

**LISTING OF NON - AGRICULTURAL
ECONOMIC ACTIVITIES
1995**

Rural Sector

All Island Report

LIBRARY COPY

ISBN 955 - 577 - 246 - 0

Class Number	338-1
Accession Number	12471

Published In 1999

PREFACE

The Department of Census and Statistics carried out a comprehensive listing of Non Agricultural Economic Activities in 1995 and covered rural areas of all provinces except Northern and Eastern provinces.

The listing operation of Non- Agricultural Economic Activities was undertaken by the Department of Census & Statistics which was funded by Institute of Construction Training and Development (ICTAD). This operation was mainly planned to establish a frame of building material industries and to ascertain the out put of the construction sector.

This report which includes basic Industrial statistics in the rural sector of All Island except Northern and Eastern provinces is prepared to serve the immediate needs of the Grama Niladhari Division and Divisional Secretaries Divisional level data users. It is planned to publish the similar reports for all relevant Districts.

I hope that the information presented in this document will be of immense use to planners and policy makers.

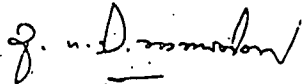

A.G.W. Nanayakkara.
Director General.
Dept.of Census & Statistics,
No. 15/12,
Maitland Crescent,
Colombo 07.
27th. July 1999.

ACKNOWLEDGEMENT.

The planning, execution and successful completion of the entire listing operation and processing of data were performed by the staff of Industry and Construction Division under the guidance of Mr. D.J.C.S. Jayalath, Deputy Director under the direction of Mrs. A.B.S. Fernando, Statistician with the assistance of Mr. D.S.S. Gunawardana, Statistical Officer.

Enumerators who did the listing operation at the Grama Niladhari Division level, Statistical Investigators who were responsible for data collection and the District Statisticians / Statistical Officers who coordinated and supervised along with the head office staff the activity are acknowledged.

The staff of the Data Processing Division and Statistical Investigators attached to some District offices who were engaged in computer data entry activities are much appreciated.

Special thanks are due to District Secretary and Divisional Secretaries of the District whose fullest cooperation was very vital to the successful completion of this operation.

Preparation of this publication was done by Mr. D.S.S. Gunawardana Statistical Officer using Apple Mackintosh system and the statistical tables were obtained by Mr. R.D.N. Premawansa Statistical Investigator using SPSS PC+.

Acknowledgements are also due to Mr. K. D. Siripala, Deputy Director and his staff for printing this report within a short period.

The publication of this report and conducting of the listing operation were done under the overall guidance of Mrs. Suranjana Vidyarthna, Director Statistics.

The cooperation given by the respondents is also much appreciated.

CONTENTS

	PAGE
1. PREFACE	
2. ACKNOWLEDGEMENT	
3. CONTENTS	
A. INTRODUCTION	1
B. COVERAGE	1
C. LISTING OPERATION	2
D. PREPARATION OF TABLES	2
4. TABLES	5
5. CHARTS	45
6. ANNEX	51

Table Nos:

1. No. of Establishments & persons engaged by District 1995.	5
2. No. of Establishments & persons engaged by District & by Sector 1995.	5
3. No. of Establishments & persons engaged by District & by Size Class 1995.	6
4. No. of Establishments & persons engaged by Major Industry Division (ISIC 1 digit level) 1995.	6
5. No. of Establishments & persons engaged by Industry Division. (ISIC 2 digit level) 1995.	7
6. No. of Establishments & persons engaged by Major Industry Group (ISIC 3 digit level) 1995.	8
7. No. of Establishments & persons engaged by Industry Group (ISIC 4 digit level) 1995.	9

Table Nos:		Page
8.	No. of Establishments & persons engaged by District & Major Industry Division (ISIC 1 digit level) 1995.	11
9.	No. of Establishments & persons engaged by District & Industry Division (ISIC 2 digit level) 1995.	12
10.	Distribution of Establishments & persons engaged by District & persons engaged size class 1995.	20

Chart Nos:

1.	No. of Establishments by District 1995.	45
2.	Persons engaged by District 1995.	46
3.	No. of Establishments by persons engaged size class 1995.	47
4.	Persons engaged by size class 1995.	48
5.	No. of Establishments by Industry Division 1995.	49
6.	No. of Establishments & persons engaged by Type of Sector 1995.	50

Listing of Non Agricultural Economic Activities - 1995

A. Introduction

Listing of Non Agricultural Economic Activities was conducted in stages in Rural Sector covering all districts except the districts in Northern & Eastern Provinces. The main objective of this exercise was to identify the building material producing units and to compile the value of construction output of the housing sector as required by ICTAD. However, in order to make the exercise complete all non agricultural activities were enumerated.

A Grama Niladhari (GN) Division or a part of GN Division was considered as an enumeration area and enumerators were appointed by the Divisional Secretary of the area. The enumerator prepared a list of non agricultural economic activities by visiting each and every building in the enumeration area under the supervision of District Statistical Staff and the Head Office Staff.

B. Coverage

i. Economic Activities

The following Economic Activities were covered by the listing of non-agricultural economic activities.

1. Mining and Quarrying
2. Manufacturing
3. Electricity, Gas production & Water supply
4. Construction
5. Trade, Hotels and restaurants
6. Transport, Communication & Storage
7. Finance, Insurance, Real estate and business services
8. Public Administration, Education & Health activities
9. Community and Social Service & Private service activities

ii Area

This listing operation covered only the rural sector in Sri Lanka and did not cover:

1. Northern and Eastern Provinces
2. All Municipal Councils and Urban Councils
3. Areas covered by the Board of Investment

C. Listing Operation

The recruited enumerators were given a two days training by panel of trainers selected and trained for that purpose in advance. An enumerator is assigned to each enumeration area which is usually a GN Division . When the GN Division is spread over a larger area or has a large number of housing units / buildings, the GN Division is divided into two enumeration areas.

The enumerators were asked to complete one line in the listing form (L) for each housing unit / building with the following information.

1. Name of the owner proprietor of the enterprise/chief occupant
2. Postal address
3. Nature of the unit
4. Type of Economic activity
5. Type of construction activity
6. Number of residents

If the housing unit/building was having the activities on

1. Mining and quarrying
2. Manufacturing

The following further information is inserted to the L1 form.

1. Economic Organization of the Establishment
2. Type of ownership of the establishment
3. Type of Industry
4. Major Products produced by the establishment
5. Persons engaged in the industry

Further if the housing units/building had done some construction activities during the reference period that too were included in an another form called L 3 with the following additional information.

1. Type of the Construction Activity done during the period from January to June in 1995
2. Expenditure/Estimated expenditure incurred during the period
3. Source of funds

D. Preparation of Tables

The information collected by the enumerators through L1 form was checked for completeness and data coded by the range Statistical Investigator under the supervision of the District Statistician/Statistical Officer. When two major products were given for an establishment, both products were coded using the information available in column 6 & 7. However the code for the 1st product is considered as the code relevant for the whole establishment in the tabulation procedure.

In most of the districts, data entry was done at the District Office itself using the personal computers available there. However L1 forms relevant to few districts were fed to the computer by the Data Processing Division of the Department.

The tabulation was done by the Industry and Construction Division using the SPSS PC+ package. The tables consist the number of establishments and the persons engaged by Divisional Secretary Division and ISIC two digit level (Revision 3) in one set and ISIC 4 digit level (Revision 03) at district level in the other set. In cases when it is felt that the individual identification is disclosed, the information is either combined with another category or suppressed.

**TABLE 1: NO. OF ESTABLISHMENT* & PERSONS ENGAGED BY DISTRICT
RURAL SECTOR - 1995**

DISTRICT	NO. OF ESTABLISHMENTS	PERSONS ENGAGED
COLONBO.....	5,851	58,712
GAMPANA.....	17,524	104,079
KALUTARA.....	8,020	42,514
KANDY.....	10,988	55,602
NAYALE.....	4,210	16,129
NUWARA-ELIYA.....	2,564	21,869
GALLE.....	9,193	38,494
NAYARA.....	8,042	26,303
HAMBANTOTA.....	5,662	13,200
KURUNEGALA.....	22,762	77,760
PUTTALAM.....	5,953	40,164
ANURADHAPURA.....	4,500	16,041
POLONNARUWA.....	2,555	11,277
BADULLA.....	3,505	20,828
MONERAGALA.....	2,019	8,409
RATNAPURA.....	8,805	44,660
KEGALLE.....	11,232	31,881
TOTAL.....	133,385	627,922

* - MINING & QUARRYING AND MANUFACTURING

**TABLE 2: NO. OF ESTABLISHMENT* & PERSONS ENGAGED BY DISTRICT & BY SECTOR
RURAL SECTOR - 1995**

DISTRICT	TYPE OF SECTOR			
	PRIVATE **		OTHER	
	NO. OF ESTABLISHMENTS	PERSONS ENGAGED	NO. OF ESTABLISHMENTS	PERSONS ENGAGED
COLONBO.....	5,823	53,732	28	4,980
GAMPANA.....	17,141	93,401	383	10,678
KALUTARA.....	7,808	37,698	212	4,816
KANDY.....	10,725	50,110	263	5,492
NAYALE.....	4,128	14,331	82	1,798
NUWARA-ELIYA.....	2,412	13,558	152	8,211
GALLE.....	9,100	34,013	93	4,481
NAYARA.....	7,755	23,470	287	2,833
HAMBANTOTA.....	5,582	12,716	80	484
KURUNEGALA.....	22,116	71,420	646	6,340
PUTTALAM.....	5,939	36,400	114	3,764
ANURADHAPURA.....	4,448	14,320	52	1,721
POLONNARUWA.....	2,476	9,665	79	1,612
BADULLA.....	3,312	15,782	193	5,046
MONERAGALA.....	1,973	7,597	46	812
RATNAPURA.....	8,562	37,052	243	7,608
KEGALLE.....	10,853	27,724	379	4,157
TOTAL.....	130,053	552,989	3,332	74,933

* - MINING & QUARRYING AND MANUFACTURING

** - EXCLUDING B.O.I.

TABLE 3: NO. OF ESTABLISHMENT* & PERSONS ENGAGED BY DISTRICT & BY SIZE CLASS
RURAL SECTOR - 1995

DISTRICT	PERSONS ENGAGED SIZE CLASS					
	1 - 4		5 - 14		15 & ABOVE	
	NO. OF ESTABLISHMENTS	PERSONS ENGAGED	NO. OF ESTABLISHMENTS	PERSONS ENGAGED	NO. OF ESTABLISHMENTS	PERSONS ENGAGED
COLOMBO.....	4,540	8,471	895	6,305	416	43,936
GAMPAHA.....	14,933	28,808	2,050	14,130	541	61,141
KALUTARA.....	6,904	12,185	865	6,214	251	24,115
KANDY.....	9,431	15,185	1,255	9,106	302	31,311
MATALE.....	3,713	6,142	355	2,577	142	7,410
HUWARA-ELIYA.....	2,018	3,500	332	2,172	214	16,197
GALLE.....	8,292	17,794	678	4,566	223	16,134
MAYARA.....	7,417	13,261	495	3,257	130	9,785
HAMBANTOTA.....	5,381	10,028	260	1,614	21	1,558
KURUNEGALA.....	20,220	35,780	2,060	14,380	482	27,600
PUTTALAM.....	4,575	9,770	956	7,147	422	23,247
ANURADHAPURA.....	4,100	7,311	326	2,210	74	6,520
POLONNARUWA.....	2,206	3,885	231	1,689	118	5,703
BADULLA.....	2,977	5,265	373	2,571	155	12,992
MONERAGALA.....	1,737	3,363	252	1,690	30	3,356
RATHAPURA.....	7,317	11,665	1,229	9,755	259	23,240
KEGALLE.....	10,449	15,418	626	4,230	157	12,233
TOTAL.....	116,210	207,831	13,238	93,613	3,937	326,478

* - MINING & QUARRYING AND MANUFACTURING

TABLE 4: NO. OF ESTABLISHMENT* & PERSONS ENGAGED BY MAJOR INDUSTRY DIVISION**
(ISIC 1 DIGIT LEVEL)
ALL DISTRICT - RURAL SECTOR - 1995

MAJOR INDUSTRY DIVISION	NO. OF ESTABLISHMENTS	PERSONS ENGAGED
C MINING & QUARRYING.....	8,020	43,645
D MANUFACTURING.....	125,365	584,277
TOTAL.....	133,385	627,922

* - MINING & QUARRYING AND MANUFACTURING

** - ISIC REVISION 03

TABLE 5: NO. OF ESTABLISHMENT* & PERSONS ENGAGED BY INDUSTRY DIVISION**
 (ISIC 2 DIGIT LEVEL)
 ALL DISTRICT - RURAL SECTOR - 1995

INDUSTRY DIVISION	NO. OF ESTABLISHMENTS	PERSONS ENGAGED
14 OTHER MINING & QUARRYING.....	8,020	43,645
15 FOOD PRODUCTS & BEVERAGES.....	29,910	131,270
16 TOBACCO PRODUCTS.....	13,925	31,808
17 TEXTILES.....	14,283	68,456
18 WEARING APPEREL DRESSING & DYING OF FUR.....	10,127	118,501
19 TRAINING & DRESSING OF LEATHER, LEATHER GOODS & FOOTWEAR...	916	6,744
20 WOOD & WOOD PRODUCTS, EXCEPT FURNITURE.....	13,735	42,949
21 PAPER & PAPER PRODUCTS.....	958	5,696
22 PUBLISHING, PRINTING & REPRODUCTION OF RECORDED MEDIA.....	179	755
23 COKE, REFINED PETROLEUM PRODUC.....	17	54
24 CHEMICALS & CHEMICAL PRODUCTS.....	1,704	8,049
25 RUBBER & PLASTICS PRODUCTS.....	6,751	32,726
26 OTHER NON-METALIC MINERAL PRODUCTS.....	17,184	70,487
27 BASIC METAL INDUSTRIES.....	353	3,074
28 FABRICATED METAL PRODUCTS, EXCEPT MACHINERY & EQUIPMENT.....	4,701	15,518
29 MACHINERY & EQUIPMENT N.B.C.....	411	1,607
31 ELECTRICAL MACHINERY & APPARATUS N.B.C.....	72	1,001
32 RADIO, TELEVISION & COMMUNICATION EQUIPMENT & APPARATUS.....	52	202
33 MEDICAL, PRECISION & OPTICAL INDUSTRIES, WATCHES & CLOCKS....	3	8
34 MOTOR VEHICLES, TRAILERS & SEMI-TRAILERS.....	184	3,234
35 OTHER TRANSPORT EQUIPMENT.....	98	904
36 MANU. OF FURNITURE, MANUFACTURING N.B.C.....	8,282	29,465
37 RECYCLING.....	1,000	2,070
99 OTHER PRODUCT.....	520	9,699
TOTAL.....	133,385	627,922

* - MINING & QUARRYING AND MANUFACTURING
 ** - ISIC REVISION 03

TABLE 6: NO. OF ESTABLISHMENT* & PERSONS ENGAGED BY MAJOR INDUSTRY GROUP**
(ISIC 3 DIGIT LEVEL)
ALL DISTRICT - RURAL SECTOR - 1995

MAJOR INDUSTRY GROUP	NO. OF ESTABLISHMENTS	PERSONS ENGAGED
141 QUARRYING OF STONE, SAND & CLAY.....	6,637	30,397
142 MINING & QUARRYING N.E.C.....	1,383	13,248
151 MEAT, FISH, FRUIT, VEGETABLE, OILS & FATS PRODUCTS.....	3,143	17,956
152 MANU. OF DAIRY PRODUCTS.....	1,219	5,513
153 GRAIN MILL, STARCHES & STARCH PRODUCTS, ANIMAL FEEDS.....	11,701	31,711
154 OTHER FOOD PRODUCTS.....	13,520	73,393
155 BEVERAGES.....	327	2,697
160 TOBACCO PRODUCTS.....	13,925	31,808
171 SPINNING, WEAVING & FINISHING OF TEXTILES.....	3,078	34,931
172 OTHER TEXTILES.....	11,122	32,336
173 KNITTED & CROCHETED FABRICS & ARTICLES.....	83	1,189
181 WEARING APPAREL, EXCEPT FUR APPAREL.....	10,121	118,470
182 DRESSING & DYEING OF FUR, MANU. OF ARTICLE OF FUR.....	6	31
191 TANNING & LEATHER.....	262	2,198
192 MANU. OF FOOTWEAR.....	654	4,546
201 SAWMILLING & PLANING OF WOOD.....	2,161	11,593
202 MANU. OF PRODUCTS OF WOOD, CORK, STRAW & PLAINTING MATERIALS..	11,574	31,356
210 PAPER & PAPER PRODUCTS.....	958	5,696
221 PUBLISHING.....	72	367
222 PRINTING & SERVICE ACTIVITIES RELATED TO PRINTING.....	107	388
231 COKE OVEN PRODUCTS.....	17	54
241 BASIC CHEMICALS.....	64	407
242 OTHER CHEMICALS PRODUCTS.....	1,632	7,623
243 MAN-MADE FIBRES.....	8	19
251 RUBBER PRODUCTS.....	6,354	27,149
252 PLASTIC PRODUCTS.....	397	5,577
261 GLASS & GLASS PRODUCTS.....	143	710
269 NON-METALLIC MINERAL PRODUCTS N.E.C.....	17,041	69,777
271 BASIC IRON & STEEL.....	100	2,005
272 BASIC FERROUS & NON-FERROUS.....	51	493
273 CASTING OF METALS.....	202	576
281 STRUCTURAL METAL PRODUCTS.....	1,670	4,452
289 OTHER FABRICATED METAL PRODUCTS.....	3,031	11,066
291 GENERAL PURPOSE MACHINERY.....	75	511
292 SPECIAL PURPOSE MACHINERY.....	324	967
293 DOMESTIC APPLIANCES N.E.C.....	12	129
311 ELECTRIC MOTORS, GENERATORS & TRANSFORMERS.....	16	35
312 MANU. OF ELECTRICITY DISTRIBUTION & CONTROL APPARATUS.....	17	140
314 ACCUMULATORS, PRIMARY CELLS & PRIMARY BATTERIES.....	9	314
315 ELECTRIC CLAMPS & LIGHTING EQUIPMENT.....	21	180
319 OTHER ELECTRICAL EQUIPMENT N.E.C.....	9	332
321 ELECTRONIC VALVES & TUBES & OTHER ELECTRONIC COMPONENTS...	12	130
323 TELEVISION & RADIO RECEIVERS & ASSOCIATED.....	40	72
332 OPTICAL INSTRUMENTS & PHOTOGRAPHIC EQUIPMENT.....	3	8
341 MOTOR VEHICLES.....	27	1,178
342 MANU. OF BODIES (COACHWORK) FOR MOTOR VEHICLES.....	97	1,758
343 PARTS & ACCESSORIES FOR MOTOR VEHICLES & ENGINES.....	60	298
359 MANU. OF TRANSPORT EQUIPMENT N.E.C.....	98	904
361 MANU. OF FURNITURE.....	4,393	9,492
369 MANUFACTURING N.E.C.....	3,889	19,973
372 RECYCLING OF NON-METAL WASTE & SCRAP.....	1,000	2,070
999 OTHER PRODUCT.....	520	9,699
TOTAL.....	133,385	627,922

* - MINING & QUARRYING AND MANUFACTURING

** - ISIC REVISION 03

TABLE 7: NO. OF ESTABLISHMENT* & PERSONS ENGAGED BY INDUSTRY GROUP**
(ISIC 4 DIGIT LEVEL)
ALL DISTRICT - RURAL SECTOR - 1995

INDUSTRY GROUP	NO. OF ESTABLISHMENTS	PERSONS ENGAGED
1410 QUARRYING OF STONE, SAND & CLAY.....	6,637	30,397
1422 EXTRACTION OF SALT.....	7	535
1429 OTHER MINING & QUARRYING N.B.C.....	1,376	12,713
1511 PRODU., PROCESSING & PRESERVING OF MEAT & MEAT PRODUCTS...	444	1,217
1512 PROCESSING & PRESERVING OF FISH & FISH PRODUCTS.....	162	1,237
1513 PROCESSING & PRESERVING OF FRUIT & VEGETABLES.....	1,992	11,554
1514 MANU. OF VEGETABLES & ANIMAL OILS & FATS.....	545	3,948
1520 DAIRY PRODUCTS.....	1,219	5,513
1531 GRAIN MILL PRODUCTS.....	11,625	31,180
1532 STARCHES & STARCH PRODUCTS.....	24	34
1533 PREPARED ANIMAL FEEDS.....	52	497
1541 BAKERY PRODUCTS.....	5,892	18,026
1542 MANUFACTURE OF SUGAR.....	2,180	5,087
1543 COCOA, CHOCOLATE & SUGAR CONFECTIONERY.....	986	3,313
1544 MACARONI, NOODLES, COUSCOUS & SIMILAR PRODUCTS.....	252	1,417
1549 OTHER FOOD PRODUCTS N.B.C.....	4,210	45,550
1551 DISTILLING, RECTIFYING & BLENDING OF SPIRITS.....	104	1,081
1552 WINES.....	107	193
1554 SOFT DRINKS & MINERAL WATERS.....	116	1,423
1600 TOBACCO PRODUCTS.....	13,925	31,808
1711 PREPARATION & SPINNING OF TEXTILE FIBRES.....	2,542	28,728
1712 FINISHING OF TEXTILES.....	536	6,203
1721 MADE-UP TEXTILE ARTICLES, EXCEPT APPAREL.....	1,233	5,790
1722 CARPETS & RUGS.....	3,097	5,320
1723 CORDAGE, ROPE, TWINE & NETTING.....	6,638	20,187
1729 OTHER TEXTILES N.B.C.....	154	1,039
1730 KNITTED & CROCHETED FABRICS & ARTICLES.....	83	1,189
1810 WEARING APPAREL, EXCEPT FUR APPAREL.....	10,121	118,470
1820 DRESSING & DYING OF FUR.....	6	31
1911 TANNING & DRESSING OF LEATHER.....	7	321
1912 MANU. OF LEATHER GOODS.....	255	1,877
1920 FOOTWEAR.....	654	4,546
2010 SAWMILLING & PLANING OF WOOD.....	2,161	11,593
2021 VENEER SHEETS, PLYWOOD, LAMINBOARD, PARTICLE BOARD.....	105	1,106
2022 BUILDERS CARPENTRY & JOINERY.....	3,059	8,697
2023 WOODEN CONTAINERS.....	518	1,437
2029 OTHER PRODUCTS OF WOOD.....	7,892	20,116
2101 PULP, PAPER & PAPERBOARD.....	37	1,006
2102 CORRUGATED PAPER & PAPERBOARD & CONTAINERS.....	317	1,741
2109 OTHER ARTICLES OF PAPER & PAPERBOARD.....	604	2,949
2212 PUBLISHING OF NEWSPAPER, JOURNALS & PERIODICALS.....	5	82
2219 OTHER PUBLISHING.....	67	285
2221 PRINTING.....	72	258
2222 SERVICE ACTIVITIES RELATED TO PRINTING.....	35	130
2310 COKE OVEN PRODUCTS.....	17	54
2411 BASIC CHEMICALS, EXCEPT FERTILIZERS & NITROGEN COMPOUNDS..	12	112
2412 FERTILIZERS & NITROGEN COMPOUNDS.....	27	246
2413 PLASTICS IN PRIMARY FORMS & OF SYNTHETIC RUBBER.....	25	49
2421 PESTICIDES & OTHER AGRO-CHEMICAL PRODUCTS.....	7	83
2422 PAINTS, VARNISHES & SIMILAR COATINGS, PRINTING INK.....	44	574
2423 PHARMACEUTICALS, MEDICINAL CHEMICALS & BOTANICAL.....	282	1,411
2424 SOAP, CLEANING & POLISHING PREPARATIONS, PERFUMES.....	67	962
2429 OTHER CHEMICAL PRODUCTS N.B.C.....	1,232	4,593
2430 MAN-MADE FIBRES.....	8	19
2511 RUBBER TYRES & TUBES, REBUILDING OF RUBBER TYRES.....	89	4,173
2519 OTHER RUBBER PRODUCTS.....	6,265	22,976

* - MINING & QUARRYING AND MANUFACTURING

** - ISIC REVISION 03

TABLE 7:NO.OF ESTABLISHMENT* & PERSONS ENGAGED BY INDUSTRY GROUP**
(ISIC 4 DIGIT LEVEL)
ALL DISTRICT - RURAL SECTOR - 1995

INDUSTRY GROUP	NO.OF ESTABLISHMENTS	PERSONS ENGAGED
2520 PLASTIC PRODUCTS.....	397	5,577
2610 GLASS & GLASS PRODUCTS.....	143	710
2691 NON-STRUCTURAL NON- REFRACTORY CERAMIC WARE.....	1,288	10,510
2692 REFRACTORY CERAMIC PRODUCTS.....	4,596	17,302
2693 STRUCTURAL NONO-REFRACTORY CLAY & CERAMIC PRODUCTS.....	8,045	29,012
2694 CEMENT,LIME & PLASTER.....	775	5,043
2695 ARTICLES OF CONCRETE,CEMENT & PLASTER.....	2,021	6,227
2696 CUTTING,SHAPING & FINISHING OF STONE.....	266	1,262
2699 OTHER NON-METALIC MINERAL PRODUCTS N.E.C.....	50	421
2710 BASIC IRON & STEEL.....	100	2,005
2720 BASIC PRECIOUS & NON-FERROUS METAL.....	51	493
2731 CASTING OF IRON & STEEL.....	187	541
2732 CASTING OF NON-FERROUS METALS.....	15	35
2811 STRUCTURAL METAL PRODUCTS.....	1,644	4,240
2812 TANKS,RESERVOIRS & CONTAINERS OF METAL.....	26	212
2891 FORGING,PRESSING,STAMPING & ROLL-FORMING OF METAL.....	4	8
2892 TREATMENT & COATING OF METALS.....	29	54
2893 CUTLERY,HAND TOOLS & GENERAL HARDWARE.....	1,798	7,414
2899 OTHER FABRICATED METAL PRODUCTS.....	1,200	3,590
2911 ENGINES & TURBINES,EXCEPT AIRCRAFT,VEHICLE ENGINE.....	26	262
2912 PUMPS,COMPRESSORS,TAPS, & VALVES.....	3	18
2914 OVENS,FURNACES & FURNACE BURNERS.....	6	70
2919 OTHER GENERAL PURPOSE MACHINERY.....	40	161
2921 AGRICULTURAL & FORESTY MACHINERY.....	221	512
2922 MACHINE-TOOLS.....	52	315
2923 MACHINERY FOR METALLURGY.....	8	14
2924 MACHINERY FOR MINING,QUARRYING & CONSTRUCTION.....	8	36
2925 MACHINERY FOR FOOD,BEVERAGE & TOBACCO PROCESSING.....	12	41
2927 WEAPONS & AMMUNITION.....	23	49
2930 DOMESTIC APPLIANCES N.E.C.....	12	129
3110 ELECTRIC MOTORS,GENERATORS & TRANSFORMERS.....	16	35
3120 MANU.OF ELECTRICITY DISTRIBUTION & CONTROL APPARATUS.....	17	140
3140 ACCUMULATORS,PRIMARY CELLS & PRIMARY BATTERIES.....	9	314
3150 ELECTRIC LAMPS & LIGHTING EQUIPMENTS.....	21	180
3190 OTHER ELECTRICAL EQUIPMENT N.E.C.....	9	332
3210 ELECTRONIC VALVES & TUBES & OTHER ELECTRONIC COMPONENTS..	12	130
3230 TELEVISION & RADIO RECEIVERS,SOUND OR VIDEO RECORDING....	40	72
3320 OPTICAL INSTRUMENTS & PHOTOGRAPHIC EQUIPMENTS.....	3	8
3410 MOTOR VEHICLES.....	27	1,178
3420 BODIES(COACHWORK) FOR MOTOR VEHICLES.....	97	1,758
3430 PARTS & ACCESSORIES FOR MOTOR VEHICLES & THEIR ENGINES...	60	298
3591 MOTORCYCLES.....	14	300
3592 BICYCLES & INVALID CARRIAGES.....	68	289
3599 OTHER TRANSPORT EQUIPMENT N.E.C.....	16	315
3610 FURNITURE.....	4,393	9,492
3691 JEWELLERY & RELATED ARTICLES.....	1,699	5,490
3692 MUSICAL INSTRUMENTS.....	80	630
3693 SPORTS GOODS.....	16	62
3694 GAMES & TOYS.....	65	2,414
3699 OTHER MANUFACTURING N.E.C.....	2,029	11,377
3720 RECYCLING OF NON-METAL WASTE & SCRAP.....	1,000	2,070
9999 OTHER PRODUCT.....	520	9,699
TOTAL.....	133,385	627,922

* - MINING & QUARRYING AND MANUFACTURING

** - ISIC REVISION 03

TABLE 8: NO. OF ESTABLISHMENTS & PERSONS ENGAGED BY DISTRICT
& MAJOR INDUSTRY DIVISION** (ISIC 1 DIGIT LEVEL)
RURAL SECTOR - 1995

DISTRICT & MAJOR INDUSTRY DIVISION	NO. OF ESTABLISHMENTS	PERSONS ENGAGED
COLOMBO		
C MINING & QUARRYING.....	288	1,993
D MANUFACTURING.....	5,563	56,719
GAMPAHA		
C MINING & QUARRYING.....	659	3,507
D MANUFACTURING.....	16,865	100,572
KALUTARA		
C MINING & QUARRYING.....	652	3,065
D MANUFACTURING.....	7,368	39,449
KANDY		
C MINING & QUARRYING.....	824	4,384
D MANUFACTURING.....	10,164	51,218
MATALE		
C MINING & QUARRYING.....	401	2,862
D MANUFACTURING.....	3,809	13,267
NUWARA-ELIYA		
C MINING & QUARRYING.....	110	496
D MANUFACTURING.....	2,454	21,373
GALLE		
C MINING & QUARRYING.....	324	1,499
D MANUFACTURING.....	8,869	36,995
HATARA		
C MINING & QUARRYING.....	378	1,192
D MANUFACTURING.....	7,664	25,111
HAMBANTOTA		
C MINING & QUARRYING.....	683	1,525
D MANUFACTURING.....	4,979	11,675
KURUNEGALA		
C MINING & QUARRYING.....	842	3,686
D MANUFACTURING.....	21,920	74,074
PUTTALAM		
C MINING & QUARRYING.....	153	1,591
D MANUFACTURING.....	5,800	38,573
ANURADHAPURA		
C MINING & QUARRYING.....	308	1,287
D MANUFACTURING.....	4,192	14,754
POLONNARUWA		
C MINING & QUARRYING.....	75	381
D MANUFACTURING.....	2,480	10,896
BADULLA		
C MINING & QUARRYING.....	341	1,909
D MANUFACTURING.....	3,164	18,919
MONBRAGALA		
C MINING & QUARRYING.....	75	360
D MANUFACTURING.....	1,944	8,049
RATNAPURA		
C MINING & QUARRYING.....	1,453	11,214
D MANUFACTURING.....	7,352	33,446
KEGALLE		
C MINING & QUARRYING.....	454	2,694
D MANUFACTURING.....	10,778	29,187
TOTAL.....	133,385	627,922

* - MINING & QUARRYING AND MANUFACTURING

** - ISIC REVISION 03

TABLE 9: NO. OF ESTABLISHMENT* & PERSONS ENGAGED BY DISTRICT
& INDUSTRY DIVISION** (ISIC 2 DIGIT LEVEL)
RURAL SECTOR - 1995

DISTRICT & INDUSTRY DIVISION	NO. OF ESTABLISHMENTS	PERSONS ENGAGED
COLOMBO		
14 OTHER MINING & QUARRYING.....	288	1,993
15 FOOD PRODUCTS & BEVERAGES.....	823	6,008
16 TOBACCO PRODUCTS.....	143	379
17 TEXTILES.....	365	3,459
18 WEARING APPEREL DRESSING & DYING OF PUR.....	1,213	20,031
19 TRAINING & DRESSING OF LEATHER, LEATHER GOODS & FOOTWEAR.....	183	1,209
20 WOOD & WOOD PRODUCTS, EXCEPT FURNITURE.....	684	5,642
21 PAPER & PAPER PRODUCTS.....	104	1,466
22 PUBLISHING, PRINTING & REPRODUCTION OF RECORDED MEDIA.....	44	303
24 CHEMICALS & CHEMICAL PRODUCTS.....	80	859
25 RUBBER & PLASTICS PRODUCTS.....	531	3,745
26 OTHER NON-METALIC MINERAL PRODUCTS.....	648	3,338
27 BASIC METAL INDUSTRIES.....	14	1,381
28 FABRICATED METAL PRODUCTS, EXCEPT MACHINERY & EQUIPMENT.....	346	1,272
29 MACHINERY & EQUIPMENT N.B.C.....	8	73
31 ELECTRICAL MACHINERY & APPARATUS N.B.C.....	16	515
32 RADIO, TELEVISION & COMMUNICATION EQUIPMENT & APPARATUS.....	7	21
34 MOTOR VEHICLES, TRAILERS & SEMI-TRAILERS.....	18	1,127
35 OTHER TRANSPORT EQUIPMENT.....	3	281
36 MANU. OF FURNITURE, MANUFACTURING N.B.C.....	291	3,914
99 OTHER PRODUCT.....	42	1,696
GAMPAHA		
14 OTHER MINING & QUARRYING.....	659	3,507
15 FOOD PRODUCTS & BEVERAGES.....	3,552	16,643
16 TOBACCO PRODUCTS.....	2,184	3,810
17 TEXTILES.....	1,305	12,845
18 WEARING APPEREL DRESSING & DYING OF PUR.....	1,353	19,620
19 TRAINING & DRESSING OF LEATHER, LEATHER GOODS & FOOTWEAR.....	156	1,382
20 WOOD & WOOD PRODUCTS, EXCEPT FURNITURE.....	1,526	5,911
21 PAPER & PAPER PRODUCTS.....	255	2,215
22 PUBLISHING, PRINTING & REPRODUCTION OF RECORDED MEDIA.....	19	83
23 COKE, REFINED PETROLEUM PRODUCT.....	7	18
24 CHEMICALS & CHEMICAL PRODUCTS.....	256	1,770
25 RUBBER & PLASTICS PRODUCTS.....	388	7,160
26 OTHER NON-METALIC MINERAL PRODUCTS.....	3,788	15,863
27 BASIC METAL INDUSTRIES.....	80	1,082
28 FABRICATED METAL PRODUCTS, EXCEPT MACHINERY & EQUIPMENT.....	653	2,642
29 MACHINERY & EQUIPMENT N.B.C.....	39	431
31 ELECTRICAL MACHINERY & APPARATUS N.B.C.....	21	370
32 RADIO, TELEVISION & COMMUNICATION EQUIPMENT & APPARATUS.....	3	79
34 MOTOR VEHICLES, TRAILERS & SEMI-TRAILERS.....	24	1,016
35 OTHER TRANSPORT EQUIPMENT.....	8	21
36 MANU. OF FURNITURE, MANUFACTURING N.B.C.....	1,219	7,134
99 OTHER PRODUCT.....	29	477

(continued)

* - MINING & QUARRYING AND MANUFACTURING

** - ISIC REVISION 03

TABLE 9: NO. OF ESTABLISHMENTS* & PERSONS ENGAGED BY DISTRICT
& INDUSTRY DIVISION** (ISIC 2 DIGIT LEVEL)
RURAL SECTOR - 1995

DISTRICT & INDUSTRY DIVISION	NO. OF ESTABLISHMENTS	PERSONS ENGAGED
KALUTARA		
14 OTHER MINING & QUARRYING.....	652	3,065
15 FOOD PRODUCTS & BEVERAGES.....	1,384	4,326
16 TOBACCO PRODUCTS.....	643	1,309
17 TEXTILES.....	836	4,694
18 WEARING APPEREL DRESSING & DYING OF FUR.....	847	11,256
19 TRAINING & DRESSING OF LEATHER, LEATHER GOODS & FOOTWEAR.	125	656
20 WOOD & WOOD PRODUCTS, EXCEPT FURNITURE.....	969	3,456
21 PAPER & PAPER PRODUCTS.....	66	179
22 PUBLISHING, PRINTING & REPRODUCTION OF RECORDED MEDIA.....	25	93
24 CHEMICALS & CHEMICAL PRODUCTS.....	95	896
25 RUBBER & PLASTICS PRODUCTS.....	1,080	7,342
26 OTHER NON-METALIC MINERAL PRODUCTS.....	483	1,482
27 BASIC METAL INDUSTRIES.....	18	70
28 FABRICATED METAL PRODUCTS, EXCEPT MACHINERY & EQUIPMENT...	337	1,017
29 MACHINERY & EQUIPMENT N.B.C.....	3	4
31 ELECTRICAL MACHINERY & APPARATUS N.B.C.....	11	57
32 RADIO, TELEVISION & COMMUNICATION EQUIPMENT & APPARATUS....	7	16
34 MOTOR VEHICLES, TRAILERS & SEMI-TRAILERS.....	15	85
35 OTHER TRANSPORT EQUIPMENT.....	32	517
36 MANU. OF FURNITURE, MANUFACTURING N.B.C.....	356	1,246
99 OTHER PRODUCT.....	36	748
KANDY		
14 OTHER MINING & QUARRYING.....	824	4,384
15 FOOD PRODUCTS & BEVERAGES.....	2,238	10,824
16 TOBACCO PRODUCTS.....	1,925	4,977
17 TEXTILES.....	555	3,095
18 WEARING APPEREL DRESSING & DYING OF FUR.....	838	7,220
19 TRAINING & DRESSING OF LEATHER, LEATHER GOODS & FOOTWEAR.	137	800
20 WOOD & WOOD PRODUCTS, EXCEPT FURNITURE.....	1,170	5,355
21 PAPER & PAPER PRODUCTS.....	117	297
22 PUBLISHING, PRINTING & REPRODUCTION OF RECORDED MEDIA.....	19	66
24 CHEMICALS & CHEMICAL PRODUCTS.....	602	1,796
25 RUBBER & PLASTICS PRODUCTS.....	177	623
26 OTHER NON-METALIC MINERAL PRODUCTS.....	674	2,811
27 BASIC METAL INDUSTRIES.....	73	190
28 FABRICATED METAL PRODUCTS, EXCEPT MACHINERY & EQUIPMENT...	776	5,501
29 MACHINERY & EQUIPMENT N.B.C.....	49	315
31 ELECTRICAL MACHINERY & APPARATUS N.B.C.....	9	20
32 RADIO, TELEVISION & COMMUNICATION EQUIPMENT & APPARATUS....	11	17
34 MOTOR VEHICLES, TRAILERS & SEMI-TRAILERS.....	19	117
35 OTHER TRANSPORT EQUIPMENT.....	8	16
36 MANU. OF FURNITURE, MANUFACTURING N.B.C.....	743	5,087
99 OTHER PRODUCT.....	24	2,090

(continued)

* - MINING & QUARRYING AND MANUFACTURING

** - ISIC REVISION 03

TABLE 9: NO. OF ESTABLISHMENTS¹ & PERSONS ENGAGED BY DISTRICT
& INDUSTRY DIVISION** (ISIC 2 DIGIT LEVEL)
RURAL SECTOR - 1995

DISTRICT & INDUSTRY DIVISION	NO. OF ESTABLISHMENTS	PERSONS ENGAGED
NAYALÉ		
14 OTHER MINING & QUARRYING.....	401	2,862
15 FOOD PRODUCTS & BEVERAGES.....	1,224	3,430
16 TOBACCO PRODUCTS.....	573	1,844
17 TEXTILES.....	207	752
18 WEARING APPEREL DRESSING & DYING OF FUR.....	268	1,883
19 TRAINING & DRESSING OF LEATHER, LEATHER GOODS & FOOTWEAR.....	10	32
20 WOOD & WOOD PRODUCTS, EXCEPT FURNITURE.....	597	1,240
21 PAPER & PAPER PRODUCTS.....	11	24
22 PUBLISHING, PRINTING & REPRODUCTION OF RECORDED MEDIA.....	10	34
24 CHEMICALS & CHEMICAL PRODUCTS.....	27	72
25 RUBBER & PLASTICS PRODUCTS.....	57	434
26 OTHER NON-METALIC MINERAL PRODUCTS.....	321	2,586
27 BASIC METAL INDUSTRIES.....	7	28
28 FABRICATED METAL PRODUCTS, EXCEPT MACHINERY & EQUIPMENT.....	228	392
36 MANU. OF FURNITURE, MANUFACTURING N.B.C.....	242	434
99 OTHER PRODUCT.....	27	82
NUWARA-ELIYA		
14 OTHER MINING & QUARRYING.....	110	496
15 FOOD PRODUCTS & BEVERAGES.....	1,024	11,643
16 TOBACCO PRODUCTS.....	226	1,208
17 TEXTILES.....	110	343
18 WEARING APPEREL DRESSING & DYING OF FUR.....	271	5,888
19 TRAINING & DRESSING OF LEATHER, LEATHER GOODS & FOOTWEAR.....	6	15
20 WOOD & WOOD PRODUCTS, EXCEPT FURNITURE.....	472	775
21 PAPER & PAPER PRODUCTS.....	8	12
22 PUBLISHING, PRINTING & REPRODUCTION OF RECORDED MEDIA.....	9	29
24 CHEMICALS & CHEMICAL PRODUCTS.....	17	48
25 RUBBER & PLASTICS PRODUCTS.....	3	5
26 OTHER NON-METALIC MINERAL PRODUCTS.....	107	315
28 FABRICATED METAL PRODUCTS, EXCEPT MACHINERY & EQUIPMENT.....	103	185
32 RADIO, TELEVISION & COMMUNICATION EQUIPMENT & APPARATUS.....	3	3
36 MANU. OF FURNITURE, MANUFACTURING N.B.C.....	74	144
99 OTHER PRODUCT.....	27	760
GALLE		
14 OTHER MINING & QUARRYING.....	324	1,499
15 FOOD PRODUCTS & BEVERAGES.....	1,542	10,236
16 TOBACCO PRODUCTS.....	107	208
17 TEXTILES.....	4,040	11,450
18 WEARING APPEREL DRESSING & DYING OF FUR.....	768	5,404
19 TRAINING & DRESSING OF LEATHER, LEATHER GOODS & FOOTWEAR.....	83	1,750
20 WOOD & WOOD PRODUCTS, EXCEPT FURNITURE.....	751	2,370
21 PAPER & PAPER PRODUCTS.....	81	498
22 PUBLISHING, PRINTING & REPRODUCTION OF RECORDED MEDIA.....	6	24
24 CHEMICALS & CHEMICAL PRODUCTS.....	79	268
25 RUBBER & PLASTICS PRODUCTS.....	147	1,128
26 OTHER NON-METALIC MINERAL PRODUCTS.....	514	1,651

¹ - MINING & QUARRYING AND MANUFACTURING

** - ISIC REVISION 03

(continued)

**TABLE 9: NO. OF ESTABLISHMENT* & PERSONS ENGAGED BY DISTRICT
& INDUSTRY DIVISION** (ISIC 2 DIGIT LEVEL)
RURAL SECTOR - 1995**

DISTRICT & INDUSTRY DIVISION	NO. OF ESTABLISHMENTS	PERSONS ENGAGED
27 BASIC METAL INDUSTRIES.....	7	11
28 FABRICATED METAL PRODUCTS, EXCEPT MACHINERY & EQUIPMENT...	202	465
29 MACHINERY & EQUIPMENT N.E.C.....	3	8
31 ELECTRICAL MACHINERY & APPARATUS N.E.C.....	4	6
32 RADIO, TELEVISION & COMMUNICATION EQUIPMENT & APPARATUS....	3	4
34 MOTOR VEHICLES TRAILERS & SEMI-TRAILERS.....	6	34
35 OTHER TRANSPORT EQUIPMENT.....	7	10
36 MANU. OF FURNITURE MANUFACTURING N.E.C.....	334	737
37 RECYCLING.....	154	333
99 OTHER PRODUCT.....	31	400
MATARA		
14 OTHER MINING & QUARRYING.....	378	1,192
15 FOOD PRODUCTS & BEVERAGES.....	1,425	8,681
16 TOBACCO PRODUCTS.....	458	745
17 TEXTILES.....	1,829	4,315
18 WEARING APPEREL DRESSING & DYEING OF FUR.....	697	3,514
19 TRAINING & DRESSING OF LEATHER, LEATHER GOODS & FOOTWEAR.	70	179
20 WOOD & WOOD PRODUCTS, EXCEPT FURNITURE.....	879	2,089
21 PAPER & PAPER PRODUCTS.....	68	177
22 PUBLISHING, PRINTING & REPRODUCTION OF RECORDED MEDIA....	7	21
24 CHEMICALS & CHEMICAL PRODUCTS.....	96	241
25 RUBBER & PLASTICS PRODUCTS.....	194	845
26 OTHER NON-METALIC MINERAL PRODUCTS.....	1,175	2,688
27 BASIC METAL INDUSTRIES.....	45	67
28 FABRICATED METAL PRODUCTS, EXCEPT MACHINERY & EQUIPMENT...	149	252
29 MACHINERY & EQUIPMENT N.E.C.....	6	21
34 MOTOR VEHICLES, TRAILERS & SEMI-TRAILERS.....	5	16
36 MANU. OF FURNITURE, MANUFACTURING N.E.C.....	519	1,021
99 OTHER PRODUCT.....	42	239
HAMBANTOTA		
14 OTHER MINING & QUARRYING.....	683	1,525
15 FOOD PRODUCTS & BEVERAGES.....	1,206	2,759
16 TOBACCO PRODUCTS.....	22	37
17 TEXTILES.....	703	1,756
18 WEARING APPEREL DRESSING & DYEING OF FUR.....	296	1,345
19 TRAINING & DRESSING OF LEATHER, LEATHER GOODS & FOOTWEAR.	13	32
20 WOOD & WOOD PRODUCTS, EXCEPT FURNITURE.....	854	1,583
21 PAPER & PAPER PRODUCTS.....	11	24
22 PUBLISHING, PRINTING & REPRODUCTION OF RECORDED MEDIA....	6	11
24 CHEMICALS & CHEMICAL PRODUCTS.....	88	399
25 RUBBER & PLASTICS PRODUCTS.....	14	22
26 OTHER NON-METALIC MINERAL PRODUCTS.....	929	2,190
28 FABRICATED METAL PRODUCTS, EXCEPT MACHINERY & EQUIPMENT...	204	376
29 MACHINERY & EQUIPMENT N.E.C.....	4	11
32 RADIO, TELEVISION & COMMUNICATION EQUIPMENT & APPARATUS....	4	4
34 MOTOR VEHICLES, TRAILERS & SEMI-TRAILERS.....	7	9

* - MINING & QUARRYING AND MANUFACTURING

** - ISIC REVISION 03

(continued)

TABLE 9: NO. OF ESTABLISHMENT* & PERSONS ENGAGED BY DISTRICT
& INDUSTRY DIVISION** (ISIC 2 DIGIT LEVEL)
RURAL SECTOR - 1995

DISTRICT & INDUSTRY DIVISION	NO. OF ESTABLISHMENTS	PERSONS ENGAGED
35 OTHER TRANSPORT EQUIPMENT.....	10	14
36 MANU. OF FURNITURE, MANUFACTURING N.B.C.....	582	1,059
99 OTHER PRODUCT.....	26	44
KURUNEGALA		
14 OTHER MINING & QUARRYING.....	842	3,686
15 FOOD PRODUCTS & BEVERAGES.....	6,412	18,060
16 TOBACCO PRODUCTS.....	1,981	4,291
17 TEXTILES.....	2,593	13,437
18 WEARING APPEREL DRESSING & DYING OF FUR.....	1,065	11,690
19 TRAINING & DRESSING OF LEATHER, LEATHER GOODS & FOOTWEAR.....	37	136
20 WOOD & WOOD PRODUCTS, EXCEPT FURNITURE.....	2,774	5,849
21 PAPER & PAPER PRODUCTS.....	95	395
22 PUBLISHING, PRINTING & REPRODUCTION OF RECORDED MEDIA.....	9	18
23 COKE, REFINED PETROLEUM PRODUC.....	4	13
24 CHEMICALS & CHEMICAL PRODUCTS.....	132	526
25 RUBBER & PLASTICS PRODUCTS.....	231	1,027
26 OTHER NON-METALIC MINERAL PRODUCTS.....	3,913	12,128
27 BASIC METAL INDUSTRIES.....	54	112
28 FABRICATED METAL PRODUCTS, EXCEPT MACHINERY & EQUIPMENT.....	591	1,174
29 MACHINERY & EQUIPMENT N.B.C.....	81	221
31 ELECTRICAL MACHINERY & APPARATUS N.B.C.....	4	11
32 RADIO, TELEVISION & COMMUNICATION EQUIPMENT & APPARATUS.....	8	50
33 MEDICAL, PRECISION & OPTICAL INDUSTRIES, WATCHES & CLOCKS.....	3	8
34 MOTOR VEHICLES, TRAILERS & SEMI-TRAILERS.....	35	139
35 OTHER TRANSPORT EQUIPMENT.....	19	32
36 MANU. OF FURNITURE, MANUFACTURING N.B.C.....	1,696	3,856
37 RECYCLING.....	160	659
99 OTHER PRODUCT.....	23	242
PUTTALAM		
14 OTHER MINING & QUARRYING.....	153	1,591
15 FOOD PRODUCTS & BEVERAGES.....	1,379	6,365
16 TOBACCO PRODUCTS.....	200	255
17 TEXTILES.....	803	7,655
18 WEARING APPEREL DRESSING & DYING OF FUR.....	240	5,325
19 TRAINING & DRESSING OF LEATHER, LEATHER GOODS & FOOTWEAR.....	16	48
20 WOOD & WOOD PRODUCTS, EXCEPT FURNITURE.....	617	3,758
21 PAPER & PAPER PRODUCTS.....	23	83
22 PUBLISHING, PRINTING & REPRODUCTION OF RECORDED MEDIA.....	12	38
23 COKE, REFINED PETROLEUM PRODUC.....	6	23
24 CHEMICALS & CHEMICAL PRODUCTS.....	70	634
25 RUBBER & PLASTICS PRODUCTS.....	13	83
26 OTHER NON-METALIC MINERAL PRODUCTS.....	2,042	13,226
27 BASIC METAL INDUSTRIES.....	19	68
28 FABRICATED METAL PRODUCTS, EXCEPT MACHINERY & EQUIPMENT.....	168	402
29 MACHINERY & EQUIPMENT N.B.C.....	6	15
34 MOTOR VEHICLES, TRAILERS & SEMI-TRAILERS.....	17	93
36 MANU. OF FURNITURE, MANUFACTURING N.B.C.....	138	386
99 OTHER PRODUCT.....	31	116

* - MINING & QUARRYING AND MANUFACTURING

** - ISIC REVISION 03

(continued)

TABLE 9: NO. OF ESTABLISHMENT* & PERSONS ENGAGED BY DISTRICT
& INDUSTRY DIVISION** (ISIC 2 DIGIT LEVEL)
RURAL SECTOR - 1995

DISTRICT & INDUSTRY DIVISION	NO. OF ESTABLISHMENTS	PERSONS ENGAGED
ANURADHAPURA		
14 OTHER MINING & QUARRYING.....	308	1,287
15 FOOD PRODUCTS & BEVERAGES.....	1,769	4,581
16 TOBACCO PRODUCTS.....	33	713
17 TEXTILES.....	93	309
18 WEARING APPEREL DRESSING & DYEING OF FUR.....	401	4,965
19 TRAINING & DRESSING OF LEATHER, LEATHER GOODS & FOOTWEAR.....	3	21
20 WOOD & WOOD PRODUCTS, EXCEPT FURNITURE.....	328	594
21 PAPER & PAPER PRODUCTS.....	4	15
22 PUBLISHING, PRINTING & REPRODUCTION OF RECORDED MEDIA.....	3	4
24 CHEMICALS & CHEMICAL PRODUCTS.....	11	49
26 OTHER NON-METALIC MINERAL PRODUCTS.....	748	2,052
28 FABRICATED METAL PRODUCTS, EXCEPT MACHINERY & EQUIPMENT.....	198	373
29 MACHINERY & EQUIPMENT N.E.C.....	33	98
35 OTHER TRANSPORT EQUIPMENT.....	8	10
36 MANU. OF FURNITURE, MANUFACTURING N.E.C.....	532	874
99 OTHER PRODUCT.....	28	96
POLONNARUWA		
14 OTHER MINING & QUARRYING.....	75	381
15 FOOD PRODUCTS & BEVERAGES.....	1,195	5,439
16 TOBACCO PRODUCTS.....	129	599
17 TEXTILES.....	49	141
18 WEARING APPEREL DRESSING & DYEING OF FUR.....	243	2,809
20 WOOD & WOOD PRODUCTS, EXCEPT FURNITURE.....	201	386
21 PAPER & PAPER PRODUCTS.....	6	14
24 CHEMICALS & CHEMICAL PRODUCTS.....	10	22
26 OTHER NON-METALIC MINERAL PRODUCTS.....	204	489
28 FABRICATED METAL PRODUCTS, EXCEPT MACHINERY & EQUIPMENT.....	82	152
29 MACHINERY & EQUIPMENT N.E.C.....	90	255
36 MANU. OF FURNITURE, MANUFACTURING N.E.C.....	244	424
99 OTHER PRODUCT.....	27	166
BADULLA		
14 OTHER MINING & QUARRYING.....	341	1,909
15 FOOD PRODUCTS & BEVERAGES.....	1,071	6,165
16 TOBACCO PRODUCTS.....	273	2,101
17 TEXTILES.....	183	641
18 WEARING APPEREL DRESSING & DYEING OF FUR.....	431	4,506
19 TRAINING & DRESSING OF LEATHER, LEATHER GOODS & FOOTWEAR.....	16	30
20 WOOD & WOOD PRODUCTS, EXCEPT FURNITURE.....	319	545
21 PAPER & PAPER PRODUCTS.....	17	56
22 PUBLISHING, PRINTING & REPRODUCTION OF RECORDED MEDIA.....	6	15
24 CHEMICALS & CHEMICAL PRODUCTS.....	21	104
25 RUBBER & PLASTICS PRODUCTS.....	16	63
26 OTHER NON-METALIC MINERAL PRODUCTS.....	271	1,037

* - MINING & QUARRYING AND MANUFACTURING

** - ISIC REVISION 03

(continued)

TABLE 9: NO. OF ESTABLISHMENT* & PERSONS ENGAGED BY DISTRICT
& INDUSTRY DIVISION** (ISIC 2 DIGIT LEVEL)
RURAL SECTOR - 1995

DISTRICT & INDUSTRY DIVISION	NO. OF ESTABLISHMENTS	PERSONS ENGAGED
27 BASIC METAL INDUSTRIES.....	3	5
28 FABRICATED METAL PRODUCTS, EXCEPT MACHINERY & EQUIPMENT...	158	341
29 MACHINERY & EQUIPMENT N.E.C.....	27	33
34 MOTOR VEHICLES, TRAILERS & SEMI-TRAILERS.....	10	498
36 MANU. OF FURNITURE, MANUFACTURING N.E.C.....	320	1,041
99 OTHER PRODUCT.....	22	1,738
KONERAGALA		
14 OTHER MINING & QUARRYING.....	75	360
15 FOOD PRODUCTS & BEVERAGES.....	777	2,472
16 TOBACCO PRODUCTS.....	79	647
17 TEXTILES.....	75	231
18 WEARING APPEREL DRESSING & DYING OF FUR.....	102	2,401
19 TRAINING & DRESSING OF LEATHER, LEATHER GOODS & FOOTWEAR.	3	10
20 WOOD & WOOD PRODUCTS, EXCEPT FURNITURE.....	186	460
21 PAPER & PAPER PRODUCTS.....	4	15
25 RUBBER & PLASTICS PRODUCTS.....	12	86
26 OTHER NON-METALIC MINERAL PRODUCTS.....	403	1,045
28 FABRICATED METAL PRODUCTS, EXCEPT MACHINERY & EQUIPMENT...	67	110
29 MACHINERY & EQUIPMENT N.E.C.....	30	43
36 MANU. OF FURNITURE, MANUFACTURING N.E.C.....	172	320
37 RECYCLING.....	7	35
99 OTHER PRODUCT.....	27	174
RATNAPURA		
14 OTHER MINING & QUARRYING.....	1,453	11,214
15 FOOD PRODUCTS & BEVERAGES.....	1,466	9,071
16 TOBACCO PRODUCTS.....	76	142
17 TEXTILES.....	207	1,585
18 WEARING APPEREL DRESSING & DYING OF FUR.....	515	6,384
19 TRAINING & DRESSING OF LEATHER, LEATHER GOODS & FOOTWEAR.	6	14
20 WOOD & WOOD PRODUCTS, EXCEPT FURNITURE.....	829	1,330
21 PAPER & PAPER PRODUCTS.....	40	90
24 CHEMICALS & CHEMICAL PRODUCTS.....	39	122
25 RUBBER & PLASTICS PRODUCTS.....	2,491	6,438
26 OTHER NON-METALIC MINERAL PRODUCTS.....	429	5,955
27 BASIC METAL INDUSTRIES.....	13	18
28 FABRICATED METAL PRODUCTS, EXCEPT MACHINERY & EQUIPMENT...	204	348
29 MACHINERY & EQUIPMENT N.E.C.....	32	79
32 RADIO, TELEVISION & COMMUNICATION EQUIPMENT & APPARATUS....	3	5
34 MOTOR VEHICLES, TRAILERS & SEMI-TRAILERS.....	3	8
36 MANU. OF FURNITURE, MANUFACTURING N.E.C.....	280	567
37 RECYCLING.....	679	1,043
99 OTHER PRODUCT.....	40	247

(continued)

* - MINING & QUARRYING AND MANUFACTURING

** - ISIC REVISION 03

TABLE 9: NO. OF ESTABLISHMENT* & PERSONS ENGAGED BY DISTRICT
& INDUSTRY DIVISION** (ISIC 2 DIGIT LEVEL)
RURAL SECTOR - 1995

DISTRICT & INDUSTRY DIVISION	NO. OF ESTABLISHMENTS	PERSONS ENGAGED
KEGALLE		
14 OTHER MINING & QUARRYING.....	454	2,694
15 FOOD PRODUCTS & BEVERAGES.....	1,423	4,567
16 TOBACCO PRODUCTS.....	4,879	8,543
17 TEXTILES.....	330	1,747
18 WEARING APPEREL DRESSING & DYING OF FUR.....	579	4,260
19 TRAINING & DRESSING OF LEATHER, LEATHER GOODS & FOOTWEAR.	52	430
20 WOOD & WOOD PRODUCTS, EXCEPT FURNITURE.....	579	1,606
21 PAPER & PAPER PRODUCTS.....	48	136
22 PUBLISHING, PRINTING & REPRODUCTION OF RECORDED MEDIA....	4	16
24 CHEMICALS & CHEMICAL PRODUCTS.....	81	243
25 RUBBER & PLASTICS PRODUCTS.....	1,397	3,725
26 OTHER NON-METALIC MINERAL PRODUCTS.....	535	1,631
27 BASIC METAL INDUSTRIES.....	20	42
28 FABRICATED METAL PRODUCTS, EXCEPT MACHINERY & EQUIPMENT...	235	516
31 ELECTRICAL MACHINERY & APPARATUS N.E.C.....	7	22
32 RADIO, TELEVISION & COMMUNICATION EQUIPMENT & APPARATUS....	3	3
34 MOTOR VEHICLES, TRAILERS & SEMI-TRAILERS.....	25	92
35 OTHER TRANSPORT EQUIPMENT.....	3	3
36 MANU. OF FURNITURE, MANUFACTURING N.E.C.....	540	1,221
99 OTHER PRODUCT.....	38	384
TOTAL.....	133,385	627,922

* - MINING & QUARRYING AND MANUFACTURING

** - ISIC REVISION 03

**TABLE 10: DISTRIBUTION OF ESTABLISHMENT* & PERSONS ENGAGED
BY DISTRICT & PERSONS ENGAGED SIZE CLASS
RURAL SECTOR - 1995**

DISTRICT & INDUSTRY DIVISION	NO. OF ESTABLISHMENTS
COLOMBO	
14 OTHER MINING & QUARRYING	
1 - 4.....	99
5 - 14.....	167
15 & ABOVE.....	22
15 FOOD PRODUCTS & BEVERAGES	
1 - 4.....	677
5 - 14.....	109
15 & ABOVE.....	37
16 TOBACCO PRODUCTS	
1 - 4.....	132
5 - 14.....	10
15 & ABOVE.....	1
17 TEXTILES	
1 - 4.....	263
5 - 14.....	60
15 & ABOVE.....	42
18 WEARING APPERBEL DRESSING & DYING OF FUR	
1 - 4.....	1,000
5 - 14.....	114
15 & ABOVE.....	99
19 TRAINING & DRESSING OF LEATHER, LEATHER GOODS & FOOTWEAR	
1 - 4.....	132
5 - 14.....	35
15 & ABOVE.....	16
20 WOOD & WOOD PRODUCTS, EXCEPT FURNITURE	
1 - 4.....	497
5 - 14.....	132
15 & ABOVE.....	55
21 PAPER & PAPER PRODUCTS	
1 - 4.....	79
5 - 14.....	10
15 & ABOVE.....	15
22 PUBLISHING, PRINTING & REPRODUCTION OF RECORDED MEDIA	
1 - 4.....	30
5 - 14.....	8
15 & ABOVE.....	6
24 CHEMICALS & CHEMICAL PRODUCTS	
1 - 4.....	59
5 - 14.....	10
15 & ABOVE.....	11
25 RUBBER & PLASTICS PRODUCTS	
1 - 4.....	449
5 - 14.....	51
15 & ABOVE.....	31

(continued)

* - MINING & QUARRYING AND MANUFACTURING

**TABLE 10: DISTRIBUTION OF ESTABLISHMENT* & PERSONS ENGAGED
BY DISTRICT & PERSONS ENGAGED SIZE CLASS
RURAL SECTOR - 1995**

DISTRICT & INDUSTRY DIVISION	NO. OF ESTABLISHMENTS
26 OTHER NON-METALIC MINERAL PRODUCTS	
1 - 4.....	535
5 - 14.....	89
15 & ABOVE.....	24
27 BASIC METAL INDUSTRIES	
1 - 4.....	6
5 - 14.....	3
15 & ABOVE.....	5
28 FABRICATED METAL PRODUCTS, EXCEPT MACHINERY & EQUIPMENT	
1 - 4.....	301
5 - 14.....	38
15 & ABOVE.....	7
29 MACHINERY & EQUIPMENT N.B.C.	
1 - 4.....	2
5 - 14.....	4
15 & ABOVE.....	2
31 ELECTRICAL MACHINERY & APPARATUS N.B.C.	
1 - 4.....	6
5 - 14.....	3
15 & ABOVE.....	7
32 RADIO, TELEVISION & COMMUNICATION EQUIPMENT & APPARATUS	
1 - 4.....	5
5 - 14.....	2
34 MOTOR VEHICLES, TRAILERS & SEMI-TRAILERS	
1 - 4.....	12
5 - 14.....	3
15 & ABOVE.....	3
35 OTHER TRANSPORT EQUIPMENT	
1 - 4.....	1
15 & ABOVE.....	2
36 MANU. OF FURNITURE, MANUFACTURING N.B.C.	
1 - 4.....	231
5 - 14.....	41
15 & ABOVE.....	19
99 OTHER PRODUCT	
1 - 4.....	24
5 - 14.....	6
15 & ABOVE.....	12
GAMPAHA	
14 OTHER MINING & QUARRYING	
1 - 4.....	365
5 - 14.....	270
15 & ABOVE.....	24
15 FOOD PRODUCTS & BEVERAGES	
1 - 4.....	3,084
5 - 14.....	402
15 & ABOVE.....	66

* - MINING & QUARRYING AND MANUFACTURING

(continued)

TABLE 10: DISTRIBUTION OF ESTABLISHMENTS^a & PERSONS ENGAGED
BY DISTRICT & PERSONS ENGAGED SIZE CLASS
RURAL SECTOR - 1995

DISTRICT & INDUSTRY DIVISION	NO. OF ESTABLISHMENTS
16 TOBACCO PRODUCTS	
1 - 4.....	2,106
5 - 14.....	57
15 & ABOVE.....	21
17 TEXTILES	
1 - 4.....	971
5 - 14.....	235
15 & ABOVE.....	99
18 WEARING APPEREL DRESSING & DYING OF FUR	
1 - 4.....	1,197
5 - 14.....	84
15 & ABOVE.....	72
19 TRAINING & DRESSING OF LEATHER, LEATHER GOODS & FOOTWEAR	
1 - 4.....	118
5 - 14.....	27
15 & ABOVE.....	11
20 WOOD & WOOD PRODUCTS, EXCEPT FURNITURE	
1 - 4.....	1,342
5 - 14.....	155
15 & ABOVE.....	29
21 PAPER & PAPER PRODUCTS	
1 - 4.....	215
5 - 14.....	32
15 & ABOVE.....	8
22 PUBLISHING, PRINTING & REPRODUCTION OF RECORDED MEDIA	
1 - 4.....	16
5 - 14.....	1
15 & ABOVE.....	2
23 COKE, REFINED PETROLEUM PRODUC.	
1 - 4.....	6
5 - 14.....	1
24 CHEMICALS & CHEMICAL PRODUCTS	
1 - 4.....	180
5 - 14.....	52
15 & ABOVE.....	24
25 RUBBER & PLASTICS PRODUCTS	
1 - 4.....	307
5 - 14.....	40
15 & ABOVE.....	41
26 OTHER NON-METALIC MINERAL PRODUCTS	
1 - 4.....	3,293
5 - 14.....	424
15 & ABOVE.....	71
27 BASIC METAL INDUSTRIES	
1 - 4.....	61
5 - 14.....	11
15 & ABOVE.....	8

^a - MINING & QUARRYING AND MANUFACTURING

(continued)

**TABLE 10: DISTRIBUTION OF ESTABLISHMENT* & PERSONS ENGAGED
BY DISTRICT & PERSONS ENGAGED SIZE CLASS
RURAL SECTOR - 1995**

DISTRICT & INDUSTRY DIVISION	NO. OF ESTABLISHMENTS
28 FABRICATED METAL PRODUCTS, EXCEPT MACHINERY & EQUIPMENT	
1 - 4.....	558
5 - 14.....	83
15 & ABOVE.....	12
29 MACHINERY & EQUIPMENT N.B.C.	
1 - 4.....	23
5 - 14.....	7
15 & ABOVE.....	9
31 ELECTRICAL MACHINERY & APPARATUS N.B.C.	
1 - 4.....	15
5 - 14.....	5
15 & ABOVE.....	1
32 RADIO, TELEVISION & COMMUNICATION EQUIPMENT & APPARATUS	
1 - 4.....	1
5 - 14.....	1
15 & ABOVE.....	1
34 MOTOR VEHICLES, TRAILERS & SEMI-TRAILERS	
1 - 4.....	12
5 - 14.....	8
15 & ABOVE.....	4
35 OTHER TRANSPORT EQUIPMENT	
1 - 4.....	7
5 - 14.....	1
36 MANU. OF FURNITURE, MANUFACTURING N.B.C.	
1 - 4.....	1,036
5 - 14.....	151
15 & ABOVE.....	32
99 OTHER PRODUCT	
1 - 4.....	20
5 - 14.....	3
15 & ABOVE.....	6
KALUTARA	
14 OTHER MINING & QUARRYING	
1 - 4.....	420
5 - 14.....	208
15 & ABOVE.....	24
15 FOOD PRODUCTS & BEVERAGES	
1 - 4.....	1,266
5 - 14.....	93
15 & ABOVE.....	25
16 TOBACCO PRODUCTS	
1 - 4.....	539
5 - 14.....	41
15 & ABOVE.....	13
17 TEXTILES	
1 - 4.....	748
5 - 14.....	67
15 & ABOVE.....	21

* - MINING & QUARRYING AND MANUFACTURING

(continued)

**TABLE 10: DISTRIBUTION OF ESTABLISHMENT* & PERSONS ENGAGED
BY DISTRICT & PERSONS ENGAGED SIZE CLASS
RURAL SECTOR - 1995**

DISTRICT & INDUSTRY DIVISION	NO. OF ESTABLISHMENTS
18 WEARING APPEREL DRESSING & DYING OF FUR	
1 - 4.....	768
5 - 14.....	48
15 & ABOVE.....	31
19 TRAINING & DRESSING OF LEATHER, LEATHER GOODS & FOOTWEAR	
1 - 4.....	101
5 - 14.....	20
15 & ABOVE.....	4
20 WOOD & WOOD PRODUCTS, EXCEPT FURNITURE	
1 - 4.....	806
5 - 14.....	132
15 & ABOVE.....	31
21 PAPER & PAPER PRODUCTS	
1 - 4.....	58
5 - 14.....	6
15 & ABOVE.....	2
22 PUBLISHING, PRINTING & REPRODUCTION OF RECORDED MEDIA	
1 - 4.....	21
5 - 14.....	3
15 & ABOVE.....	1
24 CHEMICALS & CHEMICAL PRODUCTS	
1 - 4.....	61
5 - 14.....	24
15 & ABOVE.....	10
25 RUBBER & PLASTICS PRODUCTS	
1 - 4.....	968
5 - 14.....	60
15 & ABOVE.....	52
26 OTHER NON-METALIC MINERAL PRODUCTS	
1 - 4.....	414
5 - 14.....	66
15 & ABOVE.....	3
27 BASIC METAL INDUSTRIES	
1 - 4.....	15
5 - 14.....	2
15 & ABOVE.....	1
28 FABRICATED METAL PRODUCTS, EXCEPT MACHINERY & EQUIPMENT	
1 - 4.....	313
5 - 14.....	15
15 & ABOVE.....	9
29 MACHINERY & EQUIPMENT N.E.C.	
1 - 4.....	3
31 ELECTRICAL MACHINERY & APPARATUS N.E.C.	
1 - 4.....	8
5 - 14.....	2
15 & ABOVE.....	1

* - MINING & QUARRYING AND MANUFACTURING

(continued)

**TABLE 10: DISTRIBUTION OF ESTABLISHMENTS* & PERSONS ENGAGED
BY DISTRICT & PERSONS ENGAGED SIZE CLASS
RURAL SECTOR - 1995**

DISTRICT & INDUSTRY DIVISION	NO. OF ESTABLISHMENTS
32 RADIO, TELEVISION & COMMUNICATION EQUIPMENT & APPARATUS	
1 - 4.....	6
5 - 14.....	1
34 MOTOR VEHICLES, TRAILERS & SEMI-TRAILERS	
1 - 4.....	12
5 - 14.....	1
15 & ABOVE.....	2
35 OTHER TRANSPORT EQUIPMENT	
1 - 4.....	18
5 - 14.....	9
15 & ABOVE.....	5
36 MANU. OF FURNITURE, MANUFACTURING N.B.C.	
1 - 4.....	287
5 - 14.....	58
15 & ABOVE.....	11
99 OTHER PRODUCT	
1 - 4.....	22
5 - 14.....	9
15 & ABOVE.....	5
KANDY	
14 OTHER MINING & QUARRYING	
1 - 4.....	517
5 - 14.....	277
15 & ABOVE.....	30
15 FOOD PRODUCTS & BEVERAGES	
1 - 4.....	1,997
5 - 14.....	155
15 & ABOVE.....	86
16 TOBACCO PRODUCTS	
1 - 4.....	1,665
5 - 14.....	215
15 & ABOVE.....	45
17 TEXTILES	
1 - 4.....	465
5 - 14.....	64
15 & ABOVE.....	26
18 WEARING APPEREL DRESSING & DYING OF PUR	
1 - 4.....	761
5 - 14.....	44
15 & ABOVE.....	33
19 TRAINING & DRESSING OF LEATHER, LEATHER GOODS & FOOTWEAR	
1 - 4.....	102
5 - 14.....	28
15 & ABOVE.....	7
20 WOOD & WOOD PRODUCTS, EXCEPT FURNITURE	
1 - 4.....	1,021
5 - 14.....	132
15 & ABOVE.....	17

* - MINING & QUARRYING AND MANUFACTURING

(continued)

TABLE 10: DISTRIBUTION OF ESTABLISHMENTS* & PERSONS ENGAGED
BY DISTRICT & PERSONS ENGAGED SIZE CLASS
RURAL SECTOR - 1995

DISTRICT & INDUSTRY DIVISION	NO. OF ESTABLISHMENTS
21 PAPER & PAPER PRODUCTS	
1 - 4.....	106
5 - 14.....	9
15 & ABOVE.....	2
22 PUBLISHING, PRINTING & REPRODUCTION OF RECORDED MEDIA	
1 - 4.....	16
5 - 14.....	2
15 & ABOVE.....	1
24 CHEMICALS & CHEMICAL PRODUCTS	
1 - 4.....	551
5 - 14.....	40
15 & ABOVE.....	11
25 RUBBER & PLASTICS PRODUCTS	
1 - 4.....	156
5 - 14.....	15
15 & ABOVE.....	6
26 OTHER NON-METALIC MINERAL PRODUCTS	
1 - 4.....	492
5 - 14.....	167
15 & ABOVE.....	15
27 BASIC METAL INDUSTRIES	
1 - 4.....	65
5 - 14.....	7
15 & ABOVE.....	1
28 FABRICATED METAL PRODUCTS EXCEPT MACHINERY & EQUIPMENT	
1 - 4.....	737
5 - 14.....	36
15 & ABOVE.....	3
29 MACHINERY & EQUIPMENT N.B.C.	
1 - 4.....	40
5 - 14.....	8
15 & ABOVE.....	1
31 ELECTRICAL MACHINERY & APPARATUS N.B.C.	
1 - 4.....	9
32 RADIO, TELEVISION & COMMUNICATION EQUIPMENT & APPARATUS	
1 - 4.....	11
34 MOTOR VEHICLES, TRAILERS & SEMI-TRAILERS	
1 - 4.....	11
5 - 14.....	7
15 & ABOVE.....	1
35 OTHER TRANSPORT EQUIPMENT	
1 - 4.....	7
5 - 14.....	1
36 MANU. OF FURNITURE, MANUFACTURING N.B.C.	
1 - 4.....	684
5 - 14.....	43
15 & ABOVE.....	16

* - MINING & QUARRYING AND MANUFACTURING

(continued)

**TABLE 10: DISTRIBUTION OF ESTABLISHMENT* & PERSONS ENGAGED
BY DISTRICT & PERSONS ENGAGED SIZE CLASS
RURAL SECTOR - 1995**

DISTRICT & INDUSTRY DIVISION	NO. OF ESTABLISHMENTS
99 OTHER PRODUCT	
1 - 4.....	18
5 - 14.....	5
15 & ABOVE.....	1
MATALE	
14 OTHER MINING & QUARRYING	
1 - 4.....	231
5 - 14.....	128
15 & ABOVE.....	42
15 FOOD PRODUCTS & BEVERAGES	
1 - 4.....	1,142
5 - 14.....	52
15 & ABOVE.....	30
16 TOBACCO PRODUCTS	
1 - 4.....	493
5 - 14.....	45
15 & ABOVE.....	35
17 TEXTILES	
1 - 4.....	182
5 - 14.....	15
15 & ABOVE.....	10
18 WEARING APPERBL DRRESSING & DYING OF FUR	
1 - 4.....	257
5 - 14.....	5
15 & ABOVE.....	6
19 TRAINING & DRRESSING OF LEATHER. LEATHER GOODS & FOOTWEAR	
1 - 4.....	9
5 - 14.....	1
20 WOOD & WOOD PRODUCTS, EXCEPT FURNITURE	
1 - 4.....	567
5 - 14.....	23
15 & ABOVE.....	7
21 PAPER & PAPER PRODUCTS	
1 - 4.....	9
5 - 14.....	2
22 PUBLISHING, PRINTING & REPRODUCTION OF RECORDED MEDIA	
1 - 4.....	7
5 - 14.....	3
24 CHEMICALS & CHEMICAL PRODUCTS	
1 - 4.....	22
5 - 14.....	5
25 RUBBER & PLASTICS PRODUCTS	
1 - 4.....	43
5 - 14.....	10
15 & ABOVE.....	4

* - MINING & QUARRYING AND MANUFACTURING

(continued)

**TABLE 10: DISTRIBUTION OF ESTABLISHMENT* & PERSONS ENGAGED
BY DISTRICT & PERSONS ENGAGED SIZE CLASS
RURAL SECTOR - 1995**

DISTRICT & INDUSTRY DIVISION	NO. OF ESTABLISHMENTS
26 OTHER NON-METALIC MINERAL PRODUCTS	
1 - 4.....	265
5 - 14.....	50
15 & ABOVE.....	6
27 BASIC METAL INDUSTRIES	
1 - 4.....	5
5 - 14.....	2
28 FABRICATED METAL PRODUCTS, EXCEPT MACHINERY & EQUIPMENT	
1 - 4.....	223
5 - 14.....	5
36 MANU. OF FURNITURE, MANUFACTURING N.E.C.	
1 - 4.....	235
5 - 14.....	6
15 & ABOVE.....	1
99 OTHER PRODUCT	
1 - 4.....	23
5 - 14.....	3
15 & ABOVE.....	1
MUWARA-ELIYA	
14 OTHER MINING & QUARRYING	
1 - 4.....	76
5 - 14.....	29
15 & ABOVE.....	5
15 FOOD PRODUCTS & BEVERAGES	
1 - 4.....	784
5 - 14.....	56
15 & ABOVE.....	124
16 TOBACCO PRODUCTS	
1 - 4.....	53
5 - 14.....	167
17 TEXTILES	
1 - 4.....	87
5 - 14.....	19
15 & ABOVE.....	4
18 WEARING APPEREL DRRESSING & DYING OF FUR	
1 - 4.....	245
5 - 14.....	11
15 & ABOVE.....	15
19 TRAINING & DRESSING OF LEATHER, LEATHER GOODS & FOOTWEAR	
1 - 4.....	5
5 - 14.....	1
20 WOOD & WOOD PRODUCTS, EXCEPT FURNITURE	
1 - 4.....	450
5 - 14.....	21
15 & ABOVE.....	1
21 PAPER & PAPER PRODUCTS	
1 - 4.....	9

* - MINING & QUARRYING AND MANUFACTURING

(continued)

TABLE 10: DISTRIBUTION OF ESTABLISHMENTS* & PERSONS ENGAGED
BY DISTRICT & PERSONS ENGAGED SIZE CLASS
RURAL SECTOR - 1995

DISTRICT & INDUSTRY DIVISION	NO. OF ESTABLISHMENTS
22 PUBLISHING, PRINTING & REPRODUCTION OF RECORDED MEDIA	
1 - 4.....	7
5 - 14.....	2
24 CHEMICALS & CHEMICAL PRODUCTS	
1 - 4.....	15
5 - 14.....	1
15 & ABOVE.....	1
25 RUBBER & PLASTICS PRODUCTS	
1 - 4.....	3
26 OTHER NON-METALIC MINERAL PRODUCTS	
1 - 4.....	91
5 - 14.....	16
28 FABRICATED METAL PRODUCTS, EXCEPT MACHINERY & EQUIPMENT	
1 - 4.....	101
5 - 14.....	2
32 RADIO, TELEVISION & COMMUNICATION EQUIPMENT & APPARATUS	
1 - 4.....	3
36 MANU. OF FURNITURE, MANUFACTURING N.E.C.	
1 - 4.....	72
5 - 14.....	2
99 OTHER PRODUCT	
1 - 4.....	18
5 - 14.....	5
15 & ABOVE.....	4
GALLE	
14 OTHER MINING & QUARRYING	
1 - 4.....	246
5 - 14.....	64
15 & ABOVE.....	14
15 FOOD PRODUCTS & BEVERAGES	
1 - 4.....	1,303
5 - 14.....	124
15 & ABOVE.....	115
16 TOBACCO PRODUCTS	
1 - 4.....	103
5 - 14.....	4
17 TEXTILES	
1 - 4.....	3,808
5 - 14.....	201
15 & ABOVE.....	31
18 WEARING APPEREL DRESSING & DYEING OF FUR	
1 - 4.....	718
5 - 14.....	32
15 & ABOVE.....	18

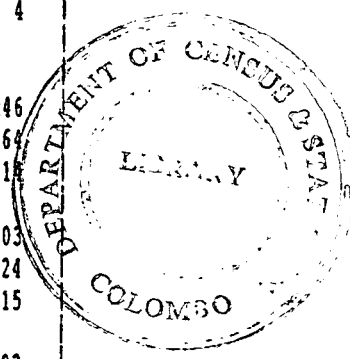

(continued)

* - MINING & QUARRYING AND MANUFACTURING

**TABLE 10: DISTRIBUTION OF ESTABLISHMENTS* & PERSONS ENGAGED
BY DISTRICT & PERSONS ENGAGED SIZE CLASS
RURAL SECTOR - 1995**

DISTRICT & INDUSTRY DIVISION	NO. OF ESTABLISHMENTS
19 TRAINING & DRESSING OF LEATHER, LEATHER GOODS & FOOTWEAR	
1 - 4.....	69
5 - 14.....	9
15 & ABOVE.....	5
20 WOOD & WOOD PRODUCTS, EXCEPT FURNITURE	
1 - 4.....	651
5 - 14.....	89
15 & ABOVE.....	11
21 PAPER & PAPER PRODUCTS	
1 - 4.....	61
5 - 14.....	15
15 & ABOVE.....	5
22 PUBLISHING, PRINTING & REPRODUCTION OF RECORDED MEDIA	
1 - 4.....	4
5 - 14.....	2
24 CHEMICALS & CHEMICAL PRODUCTS	
1 - 4.....	63
5 - 14.....	15
15 & ABOVE.....	1
25 RUBBER & PLASTICS PRODUCTS	
1 - 4.....	123
5 - 14.....	14
15 & ABOVE.....	10
26 OTHER NON-METALIC MINERAL PRODUCTS	
1 - 4.....	449
5 - 14.....	62
15 & ABOVE.....	3
27 BASIC METAL INDUSTRIES	
1 - 4.....	7
28 FABRICATED METAL PRODUCTS, EXCEPT MACHINERY & EQUIPMENT	
1 - 4.....	183
5 - 14.....	18
15 & ABOVE.....	1
29 MACHINERY & EQUIPMENT N.B.C.	
1 - 4.....	2
5 - 14.....	1
31 ELECTRICAL MACHINERY & APPARATUS N.B.C.	
1 - 4.....	4
32 RADIO, TELEVISION & COMMUNICATION EQUIPMENT & APPARATUS	
1 - 4.....	3
34 MOTOR VEHICLES, TRAILERS & SEMI-TRAILERS	
1 - 4.....	4
5 - 14.....	1
15 & ABOVE.....	1
35 OTHER TRANSPORT EQUIPMENT	
1 - 4.....	7

* - MINING & QUARRYING AND MANUFACTURING

(continued)

TABLE 10: DISTRIBUTION OF ESTABLISHMENT* & PERSONS ENGAGED
BY DISTRICT & PERSONS ENGAGED SIZE CLASS
RURAL SECTOR - 1995

DISTRICT & INDUSTRY DIVISION	NO. OF ESTABLISHMENTS
36 MANU. OF FURNITURE, MANUFACTURING N.B.C.	
1 - 4.....	314
5 - 14.....	17
15 & ABOVE.....	3
37 RECYCLING	
1 - 4.....	147
5 - 14.....	4
15 & ABOVE.....	3
99 OTHER PRODUCT	
1 - 4.....	23
5 - 14.....	6
15 & ABOVE.....	2
MATARA	
14 OTHER MINING & QUARRYING	
1 - 4.....	306
5 - 14.....	67
15 & ABOVE.....	5
15 FOOD PRODUCTS & BEVERAGES	
1 - 4.....	1,275
5 - 14.....	76
15 & ABOVE.....	74
16 TOBACCO PRODUCTS	
1 - 4.....	429
5 - 14.....	24
15 & ABOVE.....	5
17 TEXTILES	
1 - 4.....	1,739
5 - 14.....	77
15 & ABOVE.....	13
18 WEARING APPREL DRESSING & DYING OF FUR	
1 - 4.....	659
5 - 14.....	29
15 & ABOVE.....	9
19 TRAINING & DRESSING OF LEATHER, LEATHER GOODS & FOOTWEAR	
1 - 4.....	63
5 - 14.....	7
20 WOOD & WOOD PRODUCTS, EXCEPT FURNITURE	
1 - 4.....	797
5 - 14.....	76
15 & ABOVE.....	6
21 PAPER & PAPER PRODUCTS	
1 - 4.....	63
5 - 14.....	4
15 & ABOVE.....	1
22 PUBLISHING, PRINTING & REPRODUCTION OF RECORDED MEDIA	
1 - 4.....	5
5 - 14.....	2

* - MINING & QUARRYING AND MANUFACTURING

(continued)

**TABLE 10: DISTRIBUTION OF ESTABLISHMENT* & PERSONS ENGAGED
BY DISTRICT & PERSONS ENGAGED SIZE CLASS
RURAL SECTOR - 1995**

DISTRICT & INDUSTRY DIVISION	NO. OF ESTABLISHMENTS
24 CHEMICALS & CHEMICAL PRODUCTS	
1 - 4.....	85
5 - 14.....	10
15 & ABOVE.....	1
25 RUBBER & PLASTICS PRODUCTS	
1 - 4.....	164
5 - 14.....	22
15 & ABOVE.....	8
26 OTHER NON-METALIC MINERAL PRODUCTS	
1 - 4.....	1,104
5 - 14.....	66
15 & ABOVE.....	5
27 BASIC METAL INDUSTRIES	
1 - 4.....	45
28 FABRICATED METAL PRODUCTS, EXCEPT MACHINERY & EQUIPMENT	
1 - 4.....	146
5 - 14.....	3
29 MACHINERY & EQUIPMENT N.B.C.	
1 - 4.....	4
5 - 14.....	2
34 MOTOR VEHICLES, TRAILERS & SEMI-TRAILERS	
1 - 4.....	5
36 MANU. OF FURNITURE, MANUFACTURING N.B.C.	
1 - 4.....	491
5 - 14.....	26
15 & ABOVE.....	2
99 OTHER PRODUCT	
1 - 4.....	37
5 - 14.....	4
15 & ABOVE.....	1
HAMBANTOTA	
14 OTHER MINING & QUARRYING	
1 - 4.....	639
5 - 14.....	39
15 & ABOVE.....	5
15 FOOD PRODUCTS & BEVERAGES	
1 - 4.....	1,127
5 - 14.....	75
15 & ABOVE.....	4
16 TOBACCO PRODUCTS	
1 - 4.....	19
5 - 14.....	3
17 TEXTILES	
1 - 4.....	670
5 - 14.....	31
15 & ABOVE.....	2

* - MINING & QUARRYING AND MANUFACTURING

(continued)

TABLE 10: DISTRIBUTION OF ESTABLISHMENT* & PERSONS ENGAGED
BY DISTRICT & PERSONS ENGAGED SIZE CLASS
RURAL SECTOR - 1995

DISTRICT & INDUSTRY DIVISION	NO. OF ESTABLISHMENTS
18 WEARING APPEREL DRESSING & DYEING OF FUR	
1 - 4.....	289
5 - 14.....	4
15 & ABOVE.....	3
19 TRAINING & DRESSING OF LEATHER, LEATHER GOODS & FOOTWEAR	
1 - 4.....	11
5 - 14.....	2
20 WOOD & WOOD PRODUCTS, EXCEPT FURNITURE	
1 - 4.....	826
5 - 14.....	27
15 & ABOVE.....	1
21 PAPER & PAPER PRODUCTS	
1 - 4.....	11
22 PUBLISHING, PRINTING & REPRODUCTION OF RBCORDED MEDIA	
1 - 4.....	6
24 CHEMICALS & CHEMICAL PRODUCTS	
1 - 4.....	80
5 - 14.....	7
15 & ABOVE.....	1
25 RUBBER & PLASTICS PRODUCTS	
1 - 4.....	14
26 OTHER NON-METALIC MINERAL PRODUCTS	
1 - 4.....	883
5 - 14.....	43
15 & ABOVE.....	3
28 FABRICATED METAL PRODUCTS, EXCEPT MACHINERY & EQUIPMENT	
1 - 4.....	196
5 - 14.....	9
29 MACHINERY & EQUIPMENT N.E.C.	
1 - 4.....	3
5 - 14.....	1
32 RADIO, TELEVISION & COMMUNICATION EQUIPMENT & APPARATUS	
1 - 4.....	4
34 MOTOR VEHICLES, TRAILERS & SEMI-TPAILERS	
1 - 4.....	7
35 OTHER TRANSPORT EQUIPMENT	
1 - 4.....	10
36 MANU. OF FURNITURE, MANUFACTURING N.E.C.	
1 - 4.....	560
5 - 14.....	20
15 & ABOVE.....	2
99 OTHER PRODUCT	
1 - 4.....	26

* - MINING & QUARRYING AND MANUFACTURING

(continued)

**TABLE 10: DISTRIBUTION OF ESTABLISHMENT* & PERSONS ENGAGED
BY DISTRICT & PERSONS ENGAGED SIZE CLASS
RURAL SECTOR - 1995**

DISTRICT & INDUSTRY DIVISION	NO. OF ESTABLISHMENTS
KURUNEGALA	
14 OTHER MINING & QUARRYING	
1 - 4.....	577
5 - 14.....	241
15 & ABOVE.....	24
15 FOOD PRODUCTS & BEVERAGES	
1 - 4.....	5,869
5 - 14.....	470
15 & ABOVE.....	73
16 TOBACCO PRODUCTS	
1 - 4.....	1,865
5 - 14.....	69
15 & ABOVE.....	47
17 TEXTILES	
1 - 4.....	2,094
5 - 14.....	308
15 & ABOVE.....	201
18 WEARING APPREL DRESSING & DYING OF FUR	
1 - 4.....	980
5 - 14.....	48
15 & ABOVE.....	37
19 TRAINING & DRESSING OF LEATHER, LEATHER GOODS & FOOTWEAR	
1 - 4.....	28
5 - 14.....	8
15 & ABOVE.....	1
20 WOOD & WOOD PRODUCTS. EXCEPT FURNITURE	
1 - 4.....	2,559
5 - 14.....	207
15 & ABOVE.....	8
21 PAPER & PAPER PRODUCTS	
1 - 4.....	82
5 - 14.....	6
15 & ABOVE.....	7
22 PUBLISHING, PRINTING & REPRODUCTION OF RECORDED MEDIA	
1 - 4.....	9
23 COKE, REFINED PETROLEUM PRODUC.	
1 - 4.....	3
5 - 14.....	1
24 CHEMICALS & CHEMICAL PRODUCTS	
1 - 4.....	103
5 - 14.....	26
15 & ABOVE.....	3
25 RUBBER & PLASTICS PRODUCTS	
1 - 4.....	209
5 - 14.....	11
15 & ABOVE.....	11

* - MINING & QUARRYING AND MANUFACTURING

(continued)

**TABLE 10: DISTRIBUTION OF ESTABLISHMENT* & PERSONS ENGAGED
BY DISTRICT & PERSONS ENGAGED SIZE CLASS
RURAL SECTOR - 1995**

DISTRICT & INDUSTRY DIVISION	NO. OF ESTABLISHMENTS
26 OTHER NON-METALIC MINERAL PRODUCTS	
1 - 4.....	3,374
5 - 14.....	497
15 & ABOVE.....	42
27 BASIC METAL INDUSTRIES	
1 - 4.....	52
5 - 14.....	2
28 FABRICATED METAL PRODUCTS, EXCEPT MACHINERY & EQUIPMENT	
1 - 4.....	561
5 - 14.....	30
29 MACHINERY & EQUIPMENT N.E.C.	
1 - 4.....	68
5 - 14.....	13
31 ELECTRICAL MACHINERY & APPARATUS N.E.C.	
1 - 4.....	3
5 - 14.....	1
32 RADIO, TELEVISION & COMMUNICATION EQUIPMENT & APPARATUS	
1 - 4.....	7
15 & ABOVE.....	1
33 MEDICAL, PRECISION & OPTICAL INDUSTRIES, WATCHES & CLOCKS	
1 - 4.....	2
5 - 14.....	1
34 MOTOR VEHICLES, TRAILERS & SEMI-TRAILERS	
1 - 4.....	26
5 - 14.....	9
35 OTHER TRANSPORT EQUIPMENT	
1 - 4.....	18
5 - 14.....	1
36 MANU. OF FURNITURE, MANUFACTURING N.E.C.	
1 - 4.....	1,584
5 - 14.....	98
15 & ABOVE.....	14
37 RECYCLING	
1 - 4.....	140
5 - 14.....	10
15 & ABOVE.....	10
99 OTHER PRODUCT	
1 - 4.....	17
5 - 14.....	3
15 & ABOVE.....	3
PUTTALAM	
14 OTHER MINING & QUARRYING	
1 - 4.....	93
5 - 14.....	50
15 & ABOVE.....	10

* - MINING & QUARRYING AND MANUFACTURING

(continued)

**TABLE 10: DISTRIBUTION OF ESTABLISHMENT* & PERSONS ENGAGED
BY DISTRICT & PERSONS ENGAGED SIZE CLASS
RURAL SECTOR - 1995**

DISTRICT & INDUSTRY DIVISION	NO. OF ESTABLISHMENTS
15 FOOD PRODUCTS & BEVERAGES	
1 - 4.....	1,159
5 - 14.....	177
15 & ABOVE.....	43
16 TOBACCO PRODUCTS	
1 - 4.....	199
5 - 14.....	1
17 TEXTILES	
1 - 4.....	396
5 - 14.....	264
15 & ABOVE.....	143
18 WEARING APPEREL DRESSING & DYING OF FUR	
1 - 4.....	209
5 - 14.....	17
15 & ABOVE.....	14
19 TRAINING & DRESSING OF LEATHER. LEATHER GOODS & FOOTWEAR	
1 - 4.....	12
5 - 14.....	4
20 WOOD & WOOD PRODUCTS, EXCEPT FURNITURE	
1 - 4.....	528
5 - 14.....	75
15 & ABOVE.....	14
21 PAPER & PAPER PRODUCTS	
1 - 4.....	19
5 - 14.....	3
15 & ABOVE.....	1
22 PUBLISHING, PRINTING & REPRODUCTION OF RECORDED MEDIA	
1 - 4.....	8
5 - 14.....	4
23 COKE, REFINED PETROLEUM PRODUC.	
1 - 4.....	4
5 - 14.....	2
24 CHEMICALS & CHEMICAL PRODUCTS	
1 - 4.....	53
5 - 14.....	11
15 & ABOVE.....	6
25 RUBBER & PLASTICS PRODUCTS	
1 - 4.....	9
5 - 14.....	2
15 & ABOVE.....	2
26 OTHER NON-METALIC MINERAL PRODUCTS	
1 - 4.....	1,549
5 - 14.....	309
15 & ABOVE.....	184
27 BASIC METAL INDUSTRIES	
1 - 4.....	17
5 - 14.....	1
15 & ABOVE.....	1

* - MINING & QUARRYING AND MANUFACTURING

(continued)

**TABLE 10: DISTRIBUTION OF ESTABLISHMENT* & PERSONS ENGAGED
BY DISTRICT & PERSONS ENGAGED SIZE CLASS
RURAL SECTOR - 1995**

DISTRICT & INDUSTRY DIVISION	NO. OF ESTABLISHMENTS
28 FABRICATED METAL PRODUCTS, EXCEPT MACHINERY & EQUIPMENT	
1 - 4.....	157
5 - 14.....	10
15 & ABOVE.....	1
29 MACHINERY & EQUIPMENT N.B.C.	
1 - 4.....	5
5 - 14.....	1
34 MOTOR VEHICLES, TRAILERS & SEMI-TRAILERS	
1 - 4.....	9
5 - 14.....	7
15 & ABOVE.....	1
36 MANU. OF FURNITURE, MANUFACTURING N.B.C.	
1 - 4.....	122
5 - 14.....	15
15 & ABOVE.....	1
99 OTHER PRODUCT	
1 - 4.....	27
5 - 14.....	3
15 & ABOVE.....	1
ANURADHAPURA	
14 OTHER MINING & QUARRYING	
1 - 4.....	228
5 - 14.....	67
15 & ABOVE.....	13
15 FOOD PRODUCTS & BEVERAGES	
1 - 4.....	1,598
5 - 14.....	132
15 & ABOVE.....	39
16 TOBACCO PRODUCTS	
1 - 4.....	26
5 - 14.....	4
15 & ABOVE.....	8
17 TEXTILES	
1 - 4.....	76
5 - 14.....	12
15 & ABOVE.....	5
18 WEAVING APPEREL DRESSING & DYEING OF FUR	
1 - 4.....	380
5 - 14.....	13
15 & ABOVE.....	8
19 TRAINING & DRESSING OF LEATHER, LEATHER GOODS & FOOTWEAR	
1 - 4.....	2
15 & ABOVE.....	1
20 WOOD & WOOD PRODUCTS, EXCEPT FURNITURE	
1 - 4.....	311
5 - 14.....	15
15 & ABOVE.....	2

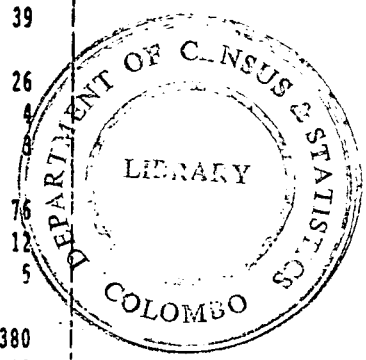

* - MINING & QUARRYING AND MANUFACTURING

(continued)

TABLE 10: DISTRIBUTION OF ESTABLISHMENT* & PERSONS ENGAGED
BY DISTRICT & PERSONS ENGAGED SIZE CLASS
RURAL SECTOR - 1995

DISTRICT & INDUSTRY DIVISION	NO. OF ESTABLISHMENTS
21 PAPER & PAPER PRODUCTS	
1 - 4.....	3
5 - 14.....	1
22 PUBLISHING, PRINTING & REPRODUCTION OF RECORDED MEDIA	
1 - 4.....	3
24 CHEMICALS & CHEMICAL PRODUCTS	
1 - 4.....	6
5 - 14.....	5
26 OTHER NON-METALIC MINERAL PRODUCTS	
1 - 4.....	690
5 - 14.....	56
15 & ABOVE.....	2
28 FABRICATED METAL PRODUCTS, EXCEPT MACHINERY & EQUIPMENT	
1 - 4.....	193
5 - 14.....	5
29 MACHINERY & EQUIPMENT N.E.C.	
1 - 4.....	30
5 - 14.....	3
35 OTHER TRANSPORT EQUIPMENT	
1 - 4.....	8
36 MANU. OF FURNITURE, MANUFACTURING N.E.C.	
1 - 4.....	524
5 - 14.....	8
99 OTHER PRODUCT	
1 - 4.....	22
5 - 14.....	5
15 & ABOVE.....	1
POLONNARUWA	
14 OTHER MINING & QUARRYING	
1 - 4.....	55
5 - 14.....	14
15 & ABOVE.....	6
15 FOOD PRODUCTS & BEVERAGES	
1 - 4.....	987
5 - 14.....	114
15 & ABOVE.....	94
16 TOBACCO PRODUCTS	
1 - 4.....	81
5 - 14.....	42
15 & ABOVE.....	6
17 TEXTILES	
1 - 4.....	38
5 - 14.....	11
18 WEARING APPEREL DRESSING & DYEING OF FUR	
1 - 4.....	229
5 - 14.....	8
15 & ABOVE.....	6

* - MINING & QUARRYING AND MANUFACTURING

(continued)

**TABLE 10: DISTRIBUTION OF ESTABLISHMENT* & PERSONS ENGAGED
BY DISTRICT & PERSONS ENGAGED SIZE CLASS
RURAL SECTOR - 1995**

DISTRICT & INDUSTRY DIVISION	NO. OF ESTABLISHMENTS
20 WOOD & WOOD PRODUCTS, EXCEPT FURNITURE	
1 - 4.....	190
5 - 14.....	8
15 & ABOVE.....	3
21 PAPER & PAPER PRODUCTS	
1 - 4.....	6
24 CHEMICALS & CHEMICAL PRODUCTS	
1 - 4.....	10
26 OTHER NON-METALIC MINERAL PRODUCTS	
1 - 4.....	191
5 - 14.....	12
15 & ABOVE.....	1
28 FABRICATED METAL PRODUCTS, EXCEPT MACHINERY & EQUIPMENT	
1 - 4.....	77
5 - 14.....	5
29 MACHINERY & EQUIPMENT N.B.C.	
1 - 4.....	81
5 - 14.....	8
15 & ABOVE.....	1
36 MANU. OF FURNITURE, MANUFACTURING N.B.C.	
1 - 4.....	227
5 - 14.....	7
99 OTHER PRODUCT	
1 - 4.....	24
5 - 14.....	2
15 & ABOVE.....	1
BADULLA	
14 OTHER MINING & QUARRYING	
1 - 4.....	115
5 - 14.....	91
15 & ABOVE.....	35
15 FOOD PRODUCTS & BEVERAGES	
1 - 4.....	924
5 - 14.....	73
15 & ABOVE.....	64
16 TOBACCO PRODUCTS	
1 - 4.....	174
5 - 14.....	85
15 & ABOVE.....	14
17 TEXTILES	
1 - 4.....	141
5 - 14.....	35
15 & ABOVE.....	7
18 WEARING APPERBL DRESSING & DYEING OF FUR	
1 - 4.....	413
5 - 14.....	7
15 & ABOVE.....	11

* - MINING & QUARRYING AND MANUFACTURING

(continued)

TABLE 10: DISTRIBUTION OF ESTABLISHMENT* & PERSONS ENGAGED
BY DISTRICT & PERSONS ENGAGED SIZE CLASS
RURAL SECTOR - 1995

DISTRICT & INDUSTRY DIVISION	NO. OF ESTABLISHMENTS
19 TRAINING & DRESSING OF LEATHER, LEATHER GOODS & FOOTWEAR	
1 - 4.....	15
5 - 14.....	1
20 WOOD & WOOD PRODUCTS, EXCEPT FURNITURE	
1 - 4.....	205
5 - 14.....	10
15 & ABOVE.....	4
21 PAPER & PAPER PRODUCTS	
1 - 4.....	14
5 - 14.....	2
15 & ABOVE.....	1
22 PUBLISHING, PRINTING & REPRODUCTION OF RECORDED MEDIA	
1 - 4.....	5
5 - 14.....	1
24 CHEMICALS & CHEMICAL PRODUCTS	
1 - 4.....	16
5 - 14.....	3
15 & ABOVE.....	2
25 RUBBER & PLASTICS PRODUCTS	
1 - 4.....	11
5 - 14.....	5
26 OTHER NON-METALIC MINERAL PRODUCTS	
1 - 4.....	222
5 - 14.....	41
15 & ABOVE.....	5
27 BASIC METAL INDUSTRIES	
1 - 4.....	3
28 FABRICATED METAL PRODUCTS, EXCEPT MACHINERY & EQUIPMENT	
1 - 4.....	152
5 - 14.....	4
15 & ABOVE.....	2
29 MACHINERY & EQUIPMENT N.E.C.	
1 - 4.....	27
34 MOTOR VEHICLES, TRAILERS & SEMI-TRAILERS	
1 - 4.....	5
5 - 14.....	2
15 & ABOVE.....	3
36 MANU. OF FURNITURE, MANUFACTURING N.E.C.	
1 - 4.....	309
5 - 14.....	7
15 & ABOVE.....	4
99 OTHER PRODUCT	
1 - 4.....	16
5 - 14.....	3
15 & ABOVE.....	3

* - MINING & QUARRYING AND MANUFACTURING

(continued)

TABLE 10: DISTRIBUTION OF ESTABLISHMENTS* & PERSONS ENGAGED
BY DISTRICT & PERSONS ENGAGED SIZE CLASS
RURAL SECTOR - 1995

DISTRICT INDUSTRY DIVISION	NO. OF ESTABLISHMENTS
HONERAGALA	
14 OTHER MINING & QUARRYING	
1 - 4.....	49
5 - 14.....	22
15 & ABOVE.....	4
15 FOOD PRODUCTS & BEVERAGES	
1 - 4.....	529
5 - 14.....	144
15 & ABOVE.....	5
16 TOBACCO PRODUCTS	
1 - 4.....	71
5 - 14.....	7
15 & ABOVE.....	1
17 TEXTILES	
1 - 4.....	52
5 - 14.....	9
15 & ABOVE.....	4
18 WEARING APPEREL DRESSING & DYEING OF FUR	
1 - 4.....	86
5 - 14.....	10
15 & ABOVE.....	6
19 TRAINING & DRESSING OF LEATHER, LEATHER GOODS & FOOTWEAR	
1 - 4.....	3
20 WOOD & WOOD PRODUCTS, EXCEPT FURNITURE	
1 - 4.....	172
5 - 14.....	11
15 & ABOVE.....	3
21 PAPER & PAPER PRODUCTS	
1 - 4.....	3
5 - 14.....	1
25 RUBBER & PLASTICS PRODUCTS	
1 - 4.....	6
5 - 14.....	3
15 & ABOVE.....	3
26 OTHER NON-METALIC MINERAL PRODUCTS	
1 - 4.....	359
5 - 14.....	33
15 & ABOVE.....	1
28 FABRICATED METAL PRODUCTS, EXCEPT MACHINERY & EQUIPMENT	
1 - 4.....	65
5 - 14.....	1
29 MACHINERY & EQUIPMENT N.E.C.	
1 - 4.....	30
36 MANU. OF FURNITURE, MANUFACTURING N.E.C.	
1 - 4.....	165
5 - 14.....	6
15 & ABOVE.....	1

* - MINING & QUARRYING AND MANUFACTURING

(continued)

**TABLE 10: DISTRIBUTION OF ESTABLISHMENT* & PERSONS ENGAGED
BY DISTRICT & PERSONS ENGAGED SIZE CLASS
RURAL SECTOR - 1995**

DISTRICT & INDUSTRY DIVISION	NO. OF ESTABLISHMENTS
37 RECYCLING	
1 - 4.....	5
5 - 14.....	1
15 & ABOVE.....	1
99 OTHER PRODUCT	
1 - 4.....	22
5 - 14.....	4
15 & ABOVE.....	1
RATNAPURA	
14 OTHER MINING & QUARRYING	
1 - 4.....	477
5 - 14.....	853
15 & ABOVE.....	123
15 FOOD PRODUCTS & BEVERAGES	
1 - 4.....	1,308
5 - 14.....	86
15 & ABOVE.....	72
16 TOBACCO PRODUCTS	
1 - 4.....	68
5 - 14.....	8
17 TEXTILES	
1 - 4.....	170
5 - 14.....	27
15 & ABOVE.....	10
18 WEARING APPEREL DRESSING & DYING OF FUR	
1 - 4.....	477
5 - 14.....	22
15 & ABOVE.....	16
19 TRAINING & DRESSING OF LEATHER, LEATHER GOODS & FOOTWEAR	
1 - 4.....	6
20 WOOD & WOOD PRODUCTS, EXCEPT FURNITURE	
1 - 4.....	799
5 - 14.....	13
15 & ABOVE.....	1
21 PAPER & PAPER PRODUCTS	
1 - 4.....	36
5 - 14.....	4
24 CHEMICALS & CHEMICAL PRODUCTS	
1 - 4.....	31
5 - 14.....	8
25 RUBBER & PLASTICS PRODUCTS	
1 - 4.....	2,392
5 - 14.....	79
15 & ABOVE.....	21
26 OTHER NON-METALIC MINERAL PRODUCTS	
1 - 4.....	365
5 - 14.....	55
15 & ABOVE.....	9

* - MINING & QUARRYING AND MANUFACTURING

(continued)

**TABLE 10: DISTRIBUTION OF ESTABLISHMENT* & PERSONS ENGAGED
BY DISTRICT & PERSONS ENGAGED SIZE CLASS
RURAL SECTOR - 1995**

DISTRICT & INDUSTRY DIVISION	NO. OF ESTABLISHMENTS
27 BASIC METAL INDUSTRIES	.
1 - 4.....	12
28 FABRICATED METAL PRODUCTS, EXCEPT MACHINERY & EQUIPMENT	
1 - 4.....	196
5 - 14.....	2
29 MACHINERY & EQUIPMENT N.E.C.	
1 - 4.....	28
5 - 14.....	1
32 RADIO, TELEVISION & COMMUNICATION EQUIPMENT & APPARATUS	
1 - 4.....	2
34 MOTOR VEHICLES, TRAILERS & SEMI-TRAILERS	
1 - 4.....	1
5 - 14.....	1
36 MANU. OF FURNITURE, MANUFACTURING N.E.C.	
1 - 4.....	253
5 - 14.....	24
15 & ABOVE.....	3
37 RECYCLING	
1 - 4.....	662
5 - 14.....	16
15 & ABOVE.....	1
99 OTHER PRODUCT	
1 - 4.....	31
5 - 14.....	6
15 & ABOVE.....	3
KEGALLE	
14 OTHER MINING & QUARRYING	
1 - 4.....	329
5 - 14.....	113
15 & ABOVE.....	12
15 FOOD PRODUCTS & BEVERAGES	
1 - 4.....	1,312
5 - 14.....	85
15 & ABOVE.....	26
16 TOBACCO PRODUCTS	
1 - 4.....	4,782
5 - 14.....	56
15 & ABOVE.....	41
17 TEXTILES	
1 - 4.....	258
5 - 14.....	62
15 & ABOVE.....	19
18 WEAVING APPAREL DRESSING & DYING OF FUR	
1 - 4.....	525
5 - 14.....	38
15 & ABOVE.....	15

* - MINING & QUARRYING AND MANUFACTURING

(continued)

**TABLE 10: DISTRIBUTION OF ESTABLISHMENTS* & PERSONS ENGAGED
BY DISTRICT & PERSONS ENGAGED SIZE CLASS
RURAL SECTOR - 1995**

DISTRICT & INDUSTRY DIVISION	NO. OF ESTABLISHMENTS
19 TRAINING & DRESSING OF LEATHER, LEATHER GOODS & FOOTWEAR	
1 - 4.....	37
5 - 14.....	9
15 & ABOVE.....	6
20 WOOD & WOOD PRODUCTS, EXCEPT FURNITURE	
1 - 4.....	527
5 - 14.....	45
15 & ABOVE.....	7
21 PAPER & PAPER PRODUCTS	
1 - 4.....	36
5 - 14.....	12
22 PUBLISHING, PRINTING & REPRODUCTION OF RECORDED MEDIA	
1 - 4.....	3
5 - 14.....	1
24 CHEMICALS & CHEMICAL PRODUCTS	
1 - 4.....	67
5 - 14.....	12
15 & ABOVE.....	2
25 RUBBER & PLASTICS PRODUCTS	
1 - 4.....	1,312
5 - 14.....	60
15 & ABOVE.....	25
26 OTHER NON-METALIC MINERAL PRODUCTS	
1 - 4.....	445
5 - 14.....	87
15 & ABOVE.....	3
27 BASIC METAL INDUSTRIES	
1 - 4.....	20
28 FABRICATED METAL PRODUCTS, EXCEPT MACHINERY & EQUIPMENT	
1 - 4.....	224
5 - 14.....	9
15 & ABOVE.....	2
31 ELECTRICAL MACHINERY & APPARATUS N.B.C.	
1 - 4.....	6
5 - 14.....	1
32 RADIO, TELEVISION & COMMUNICATION EQUIPMENT & APPARATUS	
1 - 4.....	3
34 MOTOR VEHICLES, TRAILERS & SEMI-TRAILERS	
1 - 4.....	19
5 - 14.....	6
35 OTHER TRANSPORT EQUIPMENT	
1 - 4.....	3
36 MANU. OF FURNITURE, MANUFACTURING N.B.C.	
1 - 4.....	509
5 - 14.....	28
15 & ABOVE.....	3
99 OTHER PRODUCT	
1 - 4.....	32
5 - 14.....	2
15 & ABOVE.....	4
TOTAL.....	133,385

NO.OF ESTABLISHMENTS BY DISTRICT

RURAL SECTOR - 1995

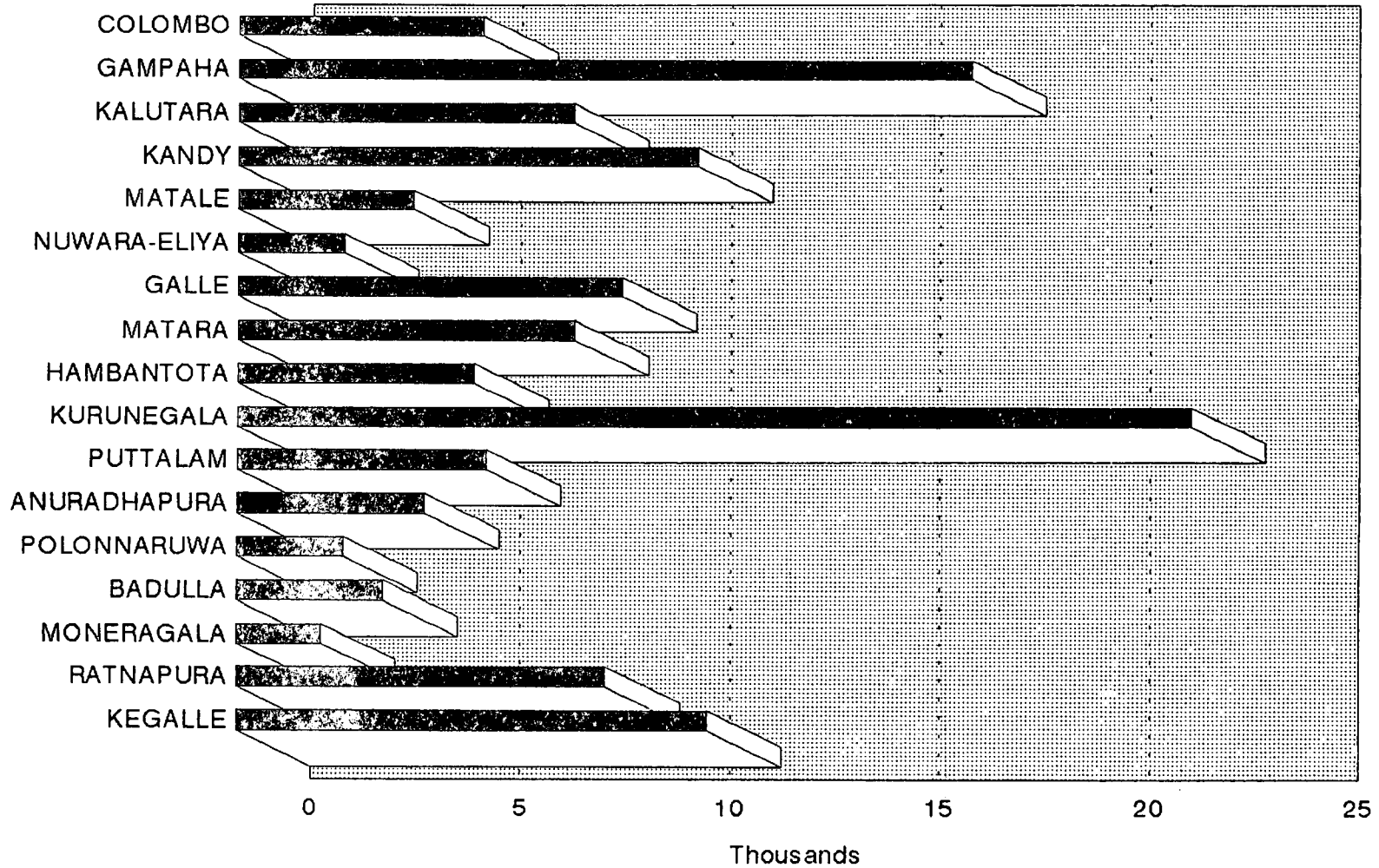

■ NO.OF ESTABLISHMENTS

PERSONS ENGAGED BY DISTRICT

RURAL SECTOR - 1995

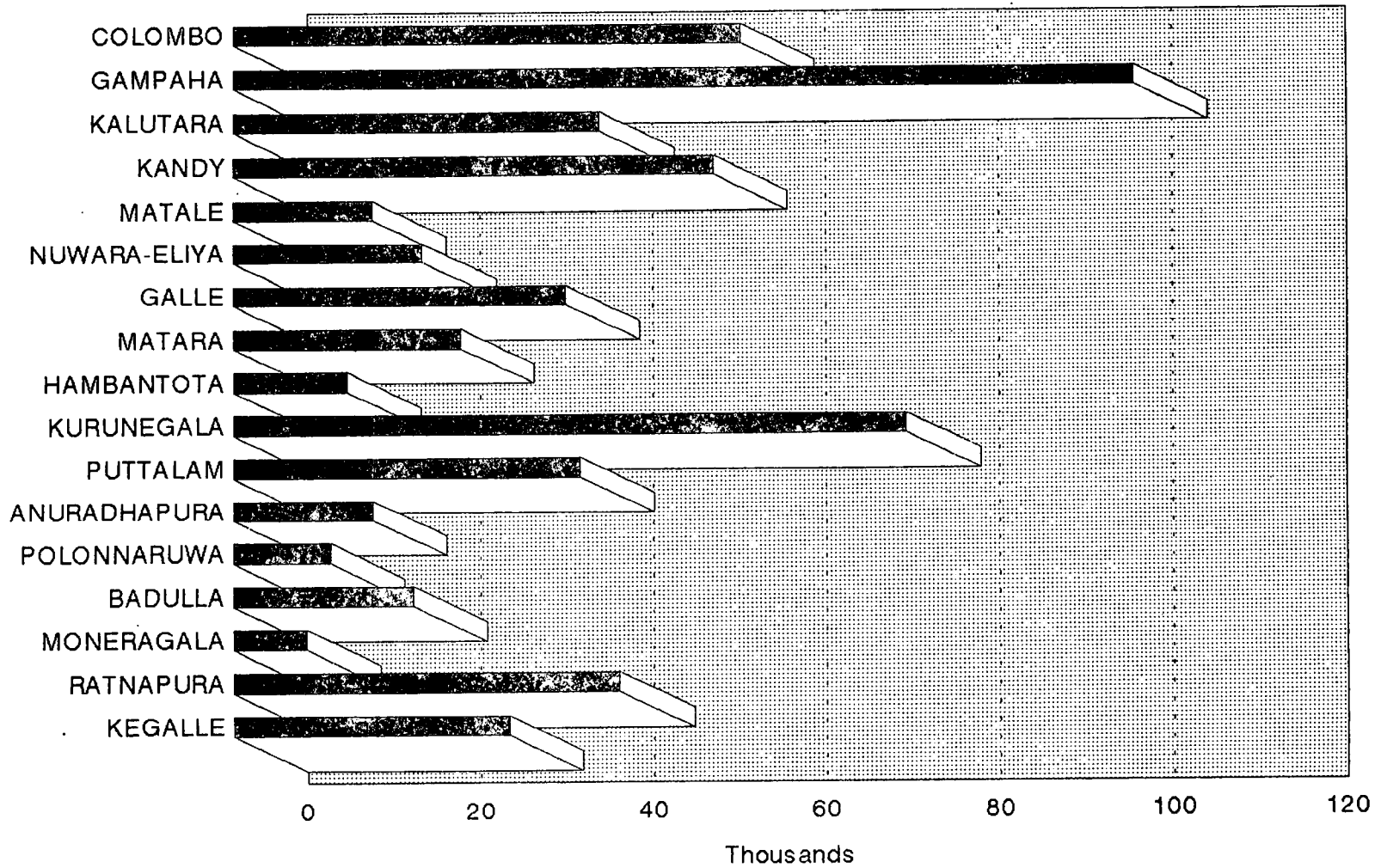

PERSONS ENGAGED

NO.OF ESTABLISHMENT BY PERSONS ENGAGED SIZE CLASS
RURAL SECTOR - 1995
ALL DISTRICT

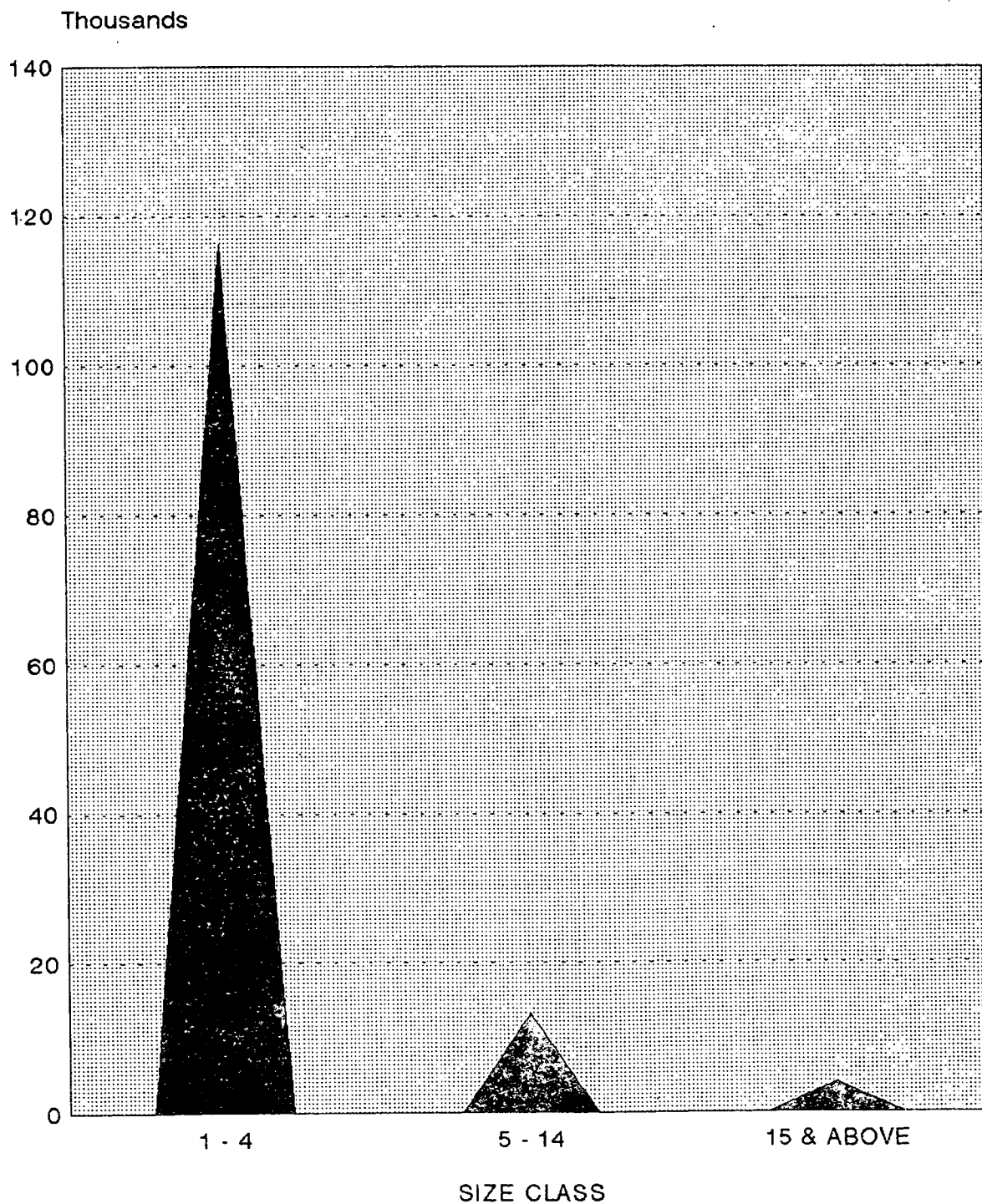

▲ NO.OF ESTABLISHMENTS

PERSONS ENGAGED BY SIZE CLASS

RURAL SECTOR - 1995

ALL DISTRICT

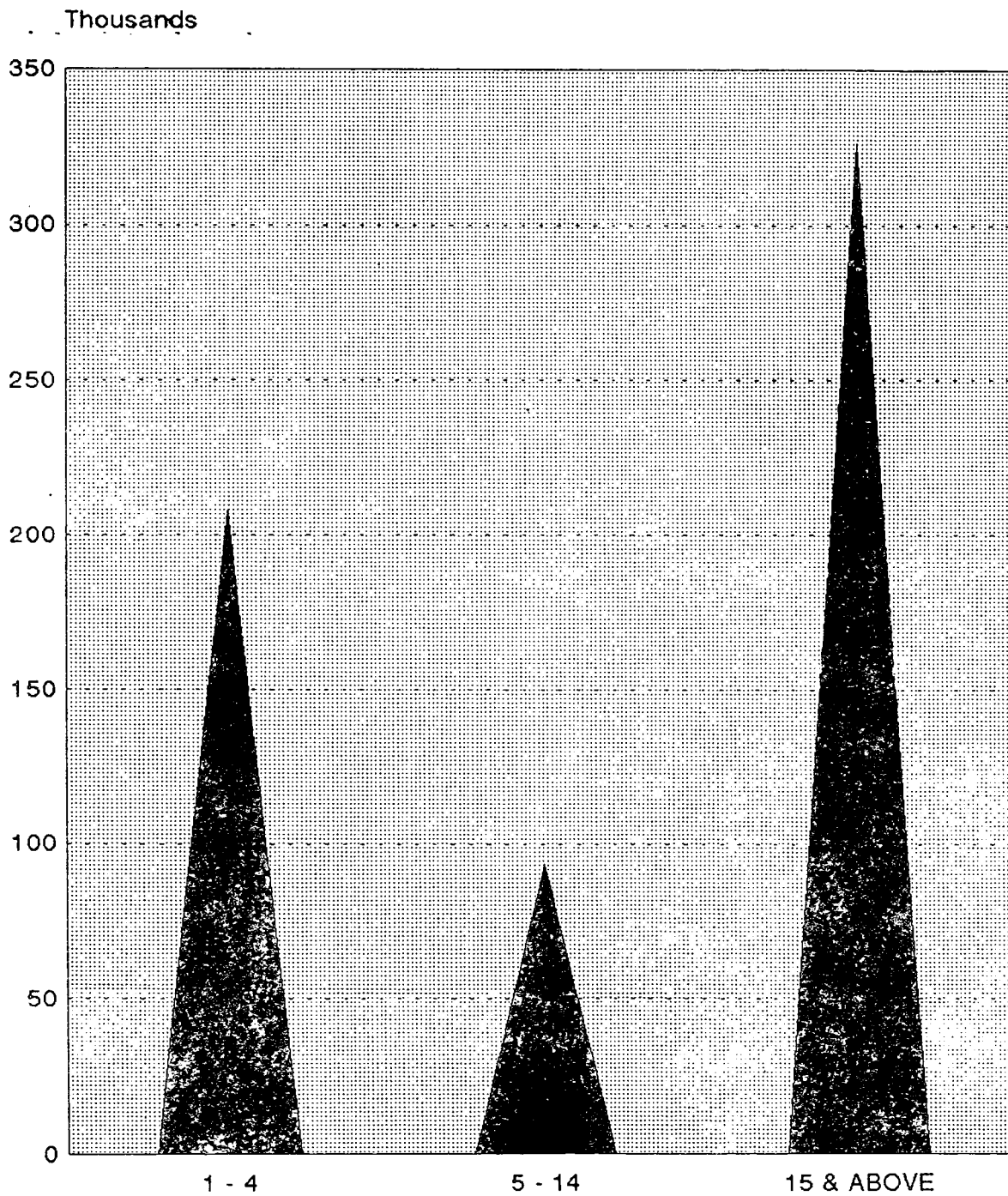

▲ PERSONS ENGAGED

NO.OF ESTABLISHMENTS BY INDUSTRY DIVISION

RURAL SECTOR - 1995

ALL DISTRICT

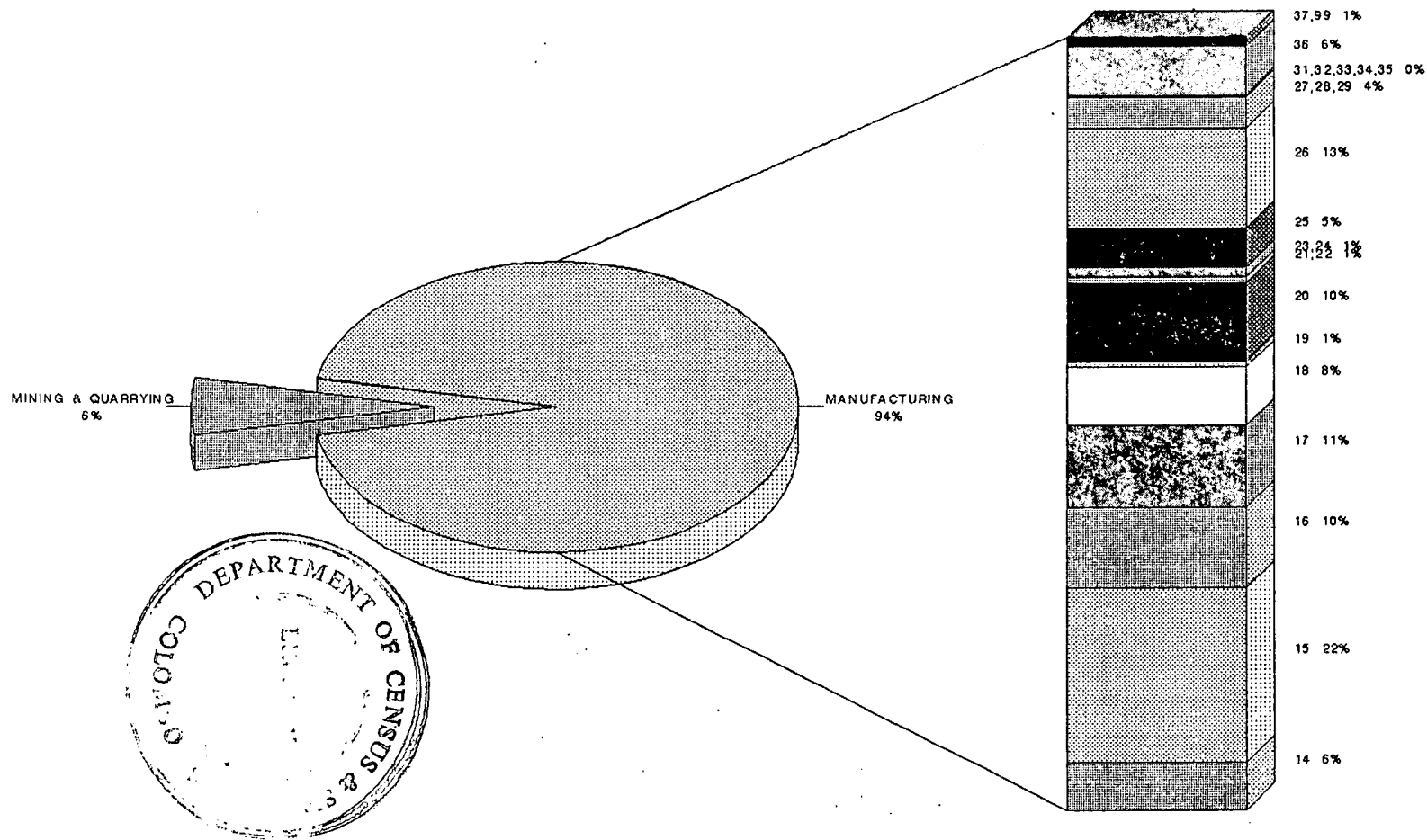

NO.OF ESTABLISHMENT & PERSONS ENGAGED BY TYPE OF SECTOR

RURAL SECTOR - 1995

ALL DISTRICT

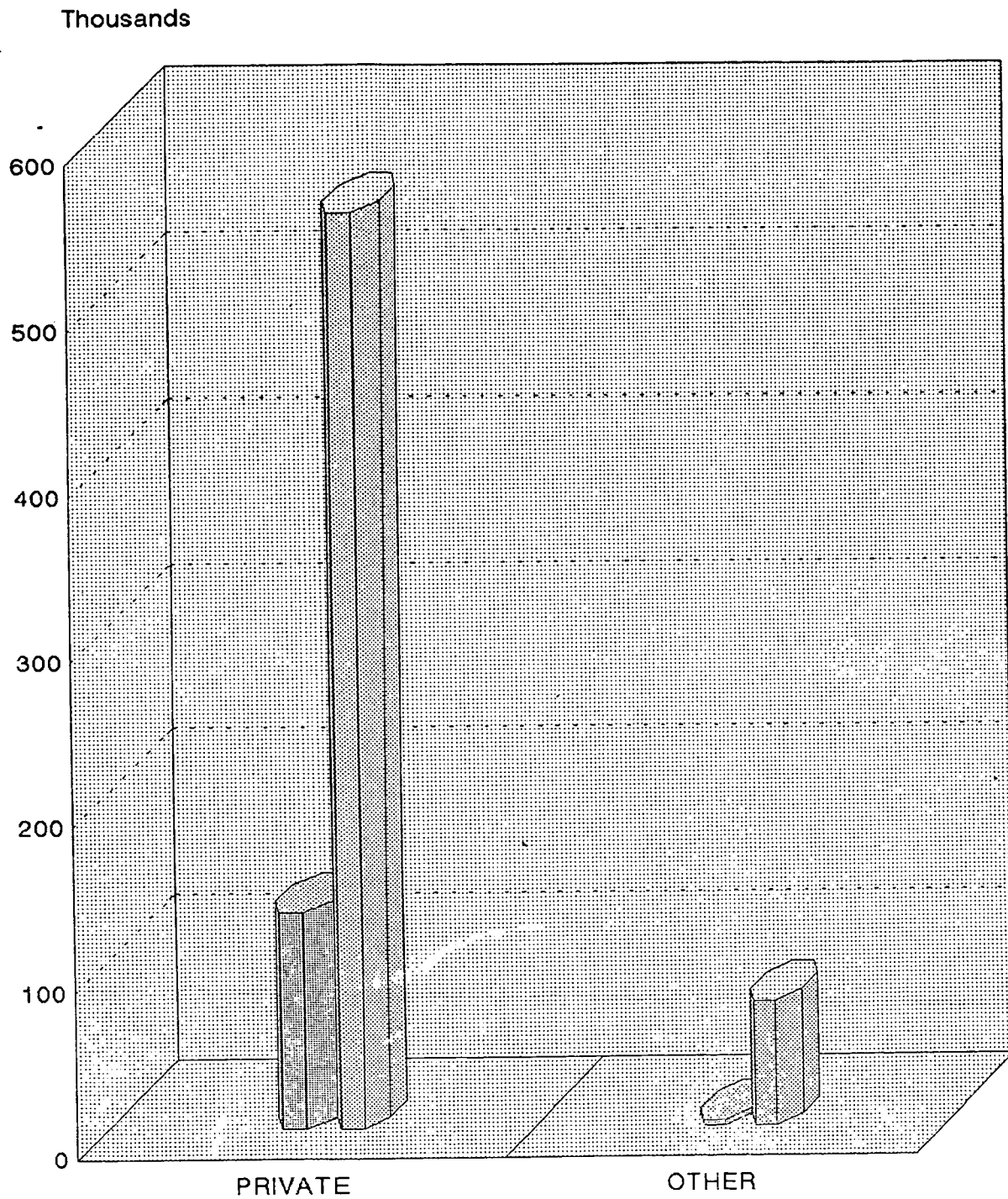

■ NO.OF ESTABLISHMENT ■ PERSONS ENGAGED



L
 පොත්
 අංකය

ජනලේඛන හා සංඛ්‍යාලේඛන දෙපාර්තමේන්තුව
කෘෂිකාර්මික නොවන ආර්ථික කටයුතු ලැයිස්තුගත කිරීම - 1995
 (පියවර ගොඩනැගිලි පදනා)

51

01. දිස්ත්‍රික්කය:.....

02. ප්‍රාදේශීය ලේකම් කොට්ඨාශය:.....

03. මැතිවරණ කොට්ඨාශය:.....

04. ග්‍රාම නිලධාරී කොට්ඨාශය:.....

05. අංශය: 1. නාගරික 2. ග්‍රාමීය 3. වතු

06. ම.න.ස./ න.ස./ ප්‍රාදේශීය සභාව:.....

07. ප්‍රාථමික ඒකකය තුළ පිහිටි නාගරික කොට්ඨාශ/ ගම්/ වතු වල නම්:

1	<input type="checkbox"/> <input type="checkbox"/>	7	<input type="checkbox"/> <input type="checkbox"/>
2	<input type="checkbox"/> <input type="checkbox"/>	8	<input type="checkbox"/> <input type="checkbox"/>
3	<input type="checkbox"/> <input type="checkbox"/>	9	<input type="checkbox"/> <input type="checkbox"/>
4	<input type="checkbox"/> <input type="checkbox"/>	10	<input type="checkbox"/> <input type="checkbox"/>
5	<input type="checkbox"/> <input type="checkbox"/>	11	<input type="checkbox"/> <input type="checkbox"/>
6	<input type="checkbox"/> <input type="checkbox"/>	12	<input type="checkbox"/> <input type="checkbox"/>

ප්‍රාථමික ඒකකය පිළිබඳ විස්තර

විස්තරය	පිටු ගණන	ඒකක ගණන
1. නිවාස හා අනෙකුත් ගොඩනැගිලි (L)	<input type="checkbox"/> <input type="checkbox"/>	<input type="checkbox"/> <input type="checkbox"/> <input type="checkbox"/>
2. කර්මාන්ත ගණන (L1)	<input type="checkbox"/> <input type="checkbox"/>	<input type="checkbox"/> <input type="checkbox"/> <input type="checkbox"/>
3. වෙළෙඳ හා සේවා ආයතන		<input type="checkbox"/> <input type="checkbox"/> <input type="checkbox"/>
4. සාදන ලද ගොඩනැගිලි ගණන (L3)	<input type="checkbox"/> <input type="checkbox"/>	<input type="checkbox"/> <input type="checkbox"/> <input type="checkbox"/>
5. සාමාන්‍යයෙන් පදිංචි පුද්ගලයින් ගණන		<input type="checkbox"/> <input type="checkbox"/> <input type="checkbox"/> <input type="checkbox"/>

ලැයිස්තුගත කරන නිලධාරියාගේ නම:

අත්සන:

දිනය:

අධීක්ෂණ නිලධාරියාගේ නම:

අත්සන:

දිනය:

Class Number 338.1
 Accession Number 12471

1	2	3	4	5			6		7		8		9	10
				1.	2.	3.	1.	2.	1.	2.	1.	2.		
නාභේක කොට්ඨාශය/ ගම්/ වත්ත පදනම සේකය	ස්ථානයේ අනුක්‍රමික අංකය	ව්‍යාපාරයේ/ අයිතිකරුගේ/ ගෘහනුලිපියාගේ නම (සමූහ වාසස්ථානයක් හෝ වාසය පදනම නොවන ස්ථානයක් නම් ව්‍යාපාරයේ හෝ අයිතිකරුගේ නමක්, සිටියක් නම් ගෘහනුලිපියාගේ නමක් ඇතුළත් කරන්න.)	කැපුල් ලිපිනය (අංකය, වීදිය, ගම; කැපුල් නගරය පිළිවෙලින් ලියන්න. කැපුල් ලිපිනයක් නොමැති නම් පිහිටීම පිළිබඳ විස්තර ඇතුළත් කරන්න.)	රකතය පිළිබඳ විස්තරය 1. නිවාසය 2. සමූහ වාසස්ථානය 3. වාසය පදනම නොවන ස්ථානය (අදාළ සේකය සඳහා කරන්න.)	මෙම ස්ථානයේ කර්මාන්ත/ වෙළෙඳ හා සේවාදායක අයත් යම්කිසි ආර්ථික කටයුත්තක් පිළි කරනවාද? (ගෘහ කර්මාන්ත ඇතුළත්) 1. ඔව් 2. නැත (අදාළ සේකය සඳහා කරන්න.)	කරුණු ලබන ආර්ථික කටයුත්ත කුමක්ද? 1. කර්මාන්තයක් හෝ සේවාවක් (අදාළ සේකය සඳහා කරන්න.)	මෙම ස්ථානයේ 1995 දශකවාසි-ස්ථිති දැක්වූ ආදායම් සහිතව පිලි කටයුත්තක් පිළි කරනවාද? 1. ඔව් 2. නැත	සාර්ථකතාවයෙන් පදිංචි පුද්ගලයින් ගණන		වෙනත් කරුණු				
				1	2	3	1	2	1	2	1	2		
				1	2	3	1	2	1	2	1	2		
				1	2	3	1	2	1	2	1	2		
				1	2	3	1	2	1	2	1	2		
				1	2	3	1	2	1	2	1	2		
				1	2	3	1	2	1	2	1	2		
				1	2	3	1	2	1	2	1	2		
				1	2	3	1	2	1	2	1	2		
				1	2	3	1	2	1	2	1	2		
				1	2	3	1	2	1	2	1	2		
				1	2	3	1	2	1	2	1	2		
				1	2	3	1	2	1	2	1	2		
				1	2	3	1	2	1	2	1	2		
				1	2	3	1	2	1	2	1	2		
				1	2	3	1	2	1	2	1	2		
				1	2	3	1	2	1	2	1	2		
				1	2	3	1	2	1	2	1	2		
				1	2	3	1	2	1	2	1	2		
				1	2	3	1	2	1	2	1	2		
				1	2	3	1	2	1	2	1	2		
				1	2	3	1	2	1	2	1	2		
				1	2	3	1	2	1	2	1	2		
				1	2	3	1	2	1	2	1	2		

ජනලේඛන හා සංඛ්‍යාලේඛන දෙපාර්තමේන්තුව
කෘෂිකාර්මික නොවන ආර්ථික කටයුතු ලැයිස්තුගත කිරීම - 1995
 (කර්මාන්ත ආයතන සඳහා)

L1
 ඊළඟ අංකය

01. දිස්ත්‍රික්කය:.....

02. ප්‍රාදේශීය ලේකම් කොට්ඨාශය:.....

03. ග්‍රාම නිලධාරී කොට්ඨාශ අංකය:..... නම:.....

04. අංශය: 1. නාගරික 2. ග්‍රාමීය 3. වතු

05. ම.ත.ස./ න.ස./ ප්‍රාදේශීය සභාව:.....

කාර්යාලයේ ප්‍රධාන කාර්යය	1 (L) ලේඛනයේ අනුක්‍රමික අංකය	2 ව්‍යාපාරයේ/ අයිතිකරුගේ නම (ව්‍යාපාරයේ නමක් නොමැති නම් අයිතිකරුගේ නම සඳහන් කරන්න. ව්‍යාපාරයේ/ අයිතිකරුගේ නම ඉංග්‍රීසි කැපිටල් අකුරින් ලියන්න.)	3 කැපුල් ලිපිනය (අංකය, වීදිය, ගම, කැපුල් නගරය පිළිවෙලින් ඉංග්‍රීසි කැපිටල් අකුරින් ලියන්න. කැපුල් ලිපිනයක් නොමැති නම් පිහිටීම පිළිබඳ විස්තර ඇතුළත් කරන්න.)	4(*) ආවේණික සංවිධානය (අදාළ සේවකයා සඳහන් කරන්න.)	5(*) අයිතිකරුගේ සංවිධානය (අදාළ සේවකයා සඳහන් කරන්න.)	6 කර්මාන්තයේ ස්වභාවය	7 ප්‍රධාන නිෂ්පාදන (නිෂ්පාදන කිහිපයක් ඇති විට වටිනාකම අනුව ප්‍රධාන නිෂ්පාදන දෙක සඳහන් කරන්න.)	8 රැකියා සංඛ්‍යාව				9 නියුක්ත වෛලයේ සේවක සංඛ්‍යාව (විදේශීය සේවක සංඛ්‍යාව සඳහන් කරන්න.)	10 වෙනත් කරුණු
								1	2	3	4		
								1.					
								2.					
								1.					
								2.					
								1.					
								2.					
								1.					
								2.					
								1.					
								2.					
								1.					
								2.					
								1.					
								2.					
								1.					
								2.					
								1.					
								2.					
								1.					
								2.					
								1.					
								2.					

	1	2	3	4(°)	5(°)	6	7	8	9	10
කාර්යාලයේ ප්‍රයෝජනය, පදනම	(L) දැනටමත් අනුමත අංකය	ව්‍යාපාරයේ/ අයිතිකරුගේ නම (ව්‍යාපාරයේ නමක් නොමැති නම් අයිතිකරුගේ නම පදනමක් කරන්න. ව්‍යාපාරයේ/ අයිතිකරුගේ නම ඉංග්‍රීසි කැපිටල් අකුරින් ලියන්න.)	කැපුල් ලිපිනය (අංකය, වීදිය, ගම, කැපුල් නගරය පිළිබඳවත් ඉංග්‍රීසි කැපිටල් අකුරින් ලියන්න. කැපුල් ලිපිනයක් නොමැති නම් පිහිටීම පිළිබඳ විස්තර ඇතුළත් කරන්න.)	4(°) පහලට-වට පැවරුණු (නැගුණු අර්ධගෝලය)	5(°) පහලට-වට පැවරුණු (නැගුණු අර්ධගෝලය)	කර්මාන්තයේ යම්කාර්යය	ප්‍රධාන නිෂ්පාදන (නිෂ්පාදන සිහිපයක් ඇති විට වටිනාකම අනුව ප්‍රධාන නිෂ්පාදන දෙක පදනමක් කරන්න.)	සැකසීමේ ක්‍රියාවලියේ ප්‍රධාන පියවර	සැකසීමේ ක්‍රියාවලියේ ප්‍රධාන පියවර (ප්‍රධාන පියවර සඳහා පිටුපසට අනුමත අංකයක් ලබා ගන්න.)	වෙනත් කරුණු
							1.			
							2.			
							1.			
							2.			
							1.			
							2.			
							1.			
							2.			
							1.			
							2.			
							1.			
							2.			
							1.			
							2.			
							1.			
							2.			
							1.			
							2.			
							1.			
							2.			
							1.			
							2.			
							1.			
							2.			
							1.			
							2.			
							1.			
							2.			
							1.			
							2.			
							1.			
							2.			
							1.			
							2.			

4(°) ඇරඹීමේ සංවිධානය:	1. කළු ජාතිකය	2. සාමාජික හා ප්‍රධාන කාර්යාලය	3. සාමාජික සමෂි	4. ප්‍රධාන කාර්යාලය සමෂි
5(°) අයිතිකරුගේ ස්වරූපය:	1. පුද්ගලික	2. ආයෝජන මණ්ඩලය යටතේ	3. රජයේ	4. අර්ධ රජයේ

ගැටීයුතුක කරන නිලධාරියාගේ නම: අධීක්ෂණ නිලධාරියාගේ නම:

ජනලේඛන හා සංඛ්‍යාලේඛන දෙපාර්තමේන්තුව
කෘෂිකාර්මික නොවන ආර්ථික කටයුතු ලැයිස්තුගත කිරීම - 1995

(ගොඩනැගිලි ඉදිකිරීම සඳහා - 1995 ජනවාරි 01 සිට ජුනි 30 දක්වා)

L3
 8වන අංකය

01. දිස්ත්‍රික්කය:.....
02. ප්‍රාදේශීය ලේකම් කොට්ඨාශය:.....
03. ග්‍රාම නිලධාරී කොට්ඨාශ අංකය:..... නම:.....

04. අංශය: 1. නාගරික 2. ග්‍රාමීය 3. වතු.
05. ම.න.ස./ න.ස./ ප්‍රාදේශීය සභාව:.....

කාර්යාලයේ ප්‍රධානියාගේ ස්වකීර්ත සඳහා	1 (L) ලේඛනයේ අනුමැතිය අංකය	2 මෙම ස්ථානයේ පිදුම ඉදිකිරීම් කටයුත්තෙහි ස්වභාවය (එකම ස්ථානයේ ඉදිකිරීම් කිහිපයක් පිදුමක් ඇති විටකදී ප්‍රධාන ඉදිකිරීම් වර්ග තුන අනුපිළිවෙලින් ලියන්න.)	3 උප.ක.ව.				4 1995 ජනවාරි 01 සිට ජුනි 30 තුළ කරන ලද වැඩ වෙනුවෙන් දරන ලද (ඇස්තමේන්තු කරන ලද) මුළු වියදම (රුපියල්)	5 ඉදිකිරීම් සඳහා මුදල් යෙදවීම රජයේ -1 පිදේශිය -2 වෙනත් -3 අදාළ සේකය ලියන්න.	6 පිහිටීම (මෙම ස්ථානය හඳුනා ගැනීම සඳහා ප්‍රමාණවත් විස්තර සඳහන් කරන්න.)	7 ඉදිකිරීම් කටයුතු කරවන භූමිමාලිකාගේ (ආකාරිකානුකූල/ අයිතිකරු) නම ලිපිනය හා දුරකථන අංකය	8 වෙතත් කරුණු
			1	2	3	4					
		1. 2. 3.								දුරකථන අංකය	
		1. 2. 3.									
		1. 2. 3.									
		1. 2. 3.									
		1. 2. 3.									
		1. 2. 3.									
		1. 2. 3.									
		1. 2. 3.									
		1. 2. 3.									
		1. 2. 3.									

කාර්යාලයේ ප්‍රධානියාගේ ස්ථානය	1 (L) ලේඛනයේ අනුක්‍රමික අංකය	2 මෙම ස්ථානයේ සිදුකළ ඉදිරිපිම් කටයුත්තෙහි ස්වභාවය (එකම ස්ථානයේ ඉදිරිපිම් කිහිපයක් සිදුකර ඇති විටකදී ප්‍රධාන ඉදිරිපිම් වර්ග තුන අනුපිළිවෙලින් ලියන්න.)	3 සා.ස.ක.ව.	4 1995 ජනවාරි 01 පිට ප්‍රති 30 තුළ කරන ලද වැඩ වෙනුවෙන් දරන ලද (ඇස්තමේන්තු කරන ලද) මුළු වියදම (රුපියල්)	5 ඉදිරිපිම් පදනම මුදල් පොදුවේ රජයේ -1 වියදම -2 වෙනස් -3 අදාළ සේතය ලියන්න.	6 පිහිටීම (මෙම ස්ථානය හඳුනා ගැනීම පදනම ප්‍රමාණවත් විස්තර පදනම කරන්න.)	7 ඉදිරිපිම් කටයුතු කරවන භාණ්ඩාගාර (සොහොන්කරුවා අයිතිකරු) හා මිලිපනය හා දුරකථන අංකය <input type="text"/>	8 වෙනත් කරුණු
		1.						
		2.						
		3.						
		1.						
		2.						
		3.						
		1.						
		2.						
		3.						
		1.						
		2.						
		3.						
		1.						
		2.						
		3.						
		1.						
		2.						
		3.						
		1.						
		2.						
		3.						
		1.						
		2.						
		3.						

**Location map of the sales counter of the
Department of Census & Statistics**

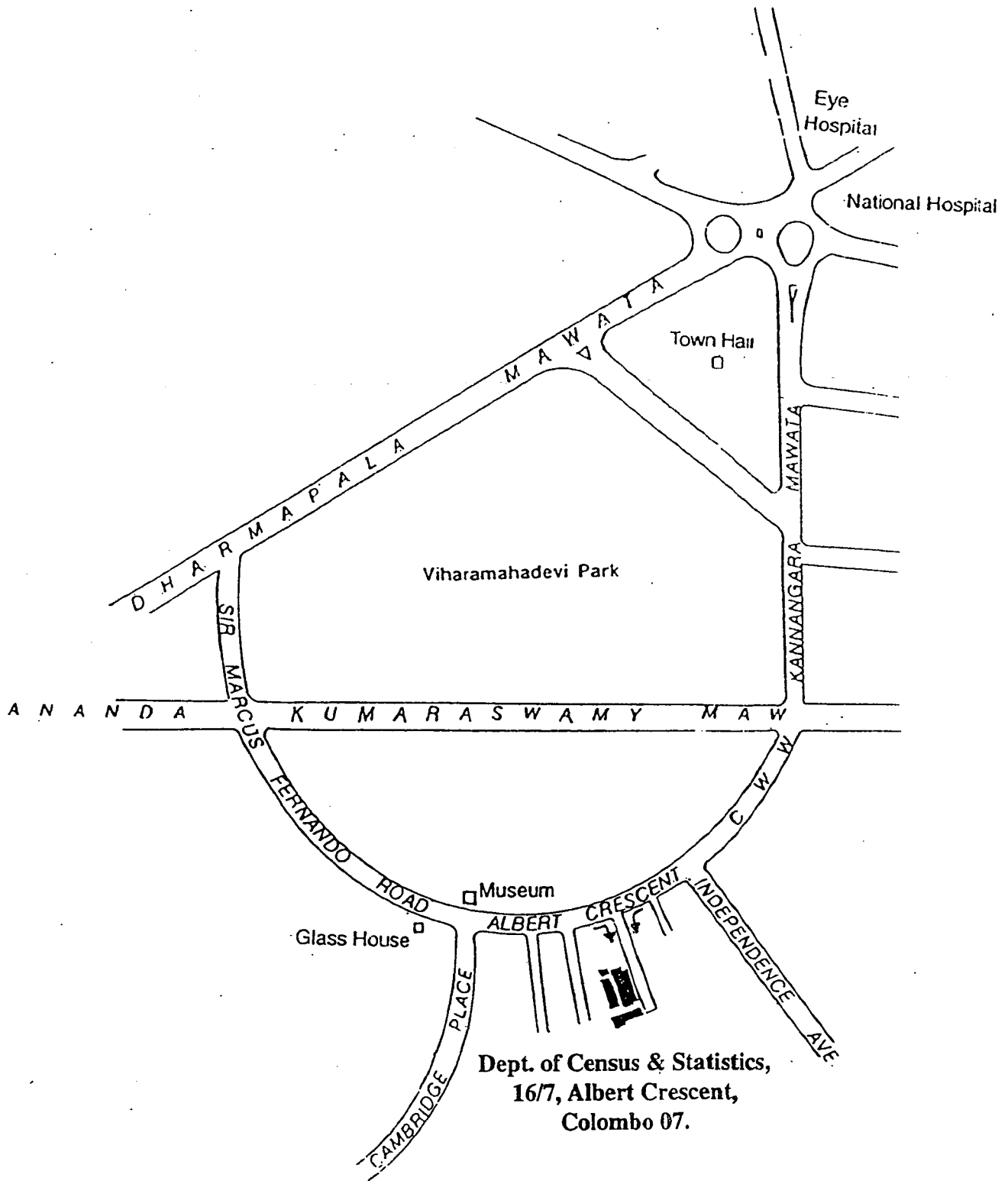

PUBLICATIONS OF THE
DEPARTMENT OF CENSUS AND STATISTICS
AVAILABLE FOR SALES

AT
THE SAMPLE SURVEY DIVISION,
DEPARTMENT OF CENSUS AND STATISTICS,
16/7, ALBERT CRESCENT, COLOMBO 07.
Telephone 695962 - Ext. 17.

Name of Publication	** GENERAL PURPOSE PUBLICATION *	Year	Price
1.	Statistical Pocket Book in English	1988	46.00
2.	Statistical Pocket Book in English	1990	39.00
3.	Statistical Pocket Book in English	1994	50.00
4.	Statistical Pocket Book in English	1995	50.00
5.	Statistical Pocket Book in English	1997	52.50
6.	Statistical Pocket Book in English	1998	53.00
7.	Statistical Pocket Book in Sinhala and Tamil	1987	46.00
8.	Statistical Pocket Book in Sinhala and Tamil	1988	79.00
9.	Statistical Pocket Book in Sinhala and Tamil	1990	161.00
10.	Statistical Pocket Book in Sinhala and Tamil	1991	175.00
11.	Statistical Pocket Book in Sinhala and Tamil	1993	189.00
12.	Statistical Pocket Book in Sinhala and Tamil	1994	119.00
13.	Statistical Abstract in English	1989	203.00
14.	Statistical Abstract in English	1992	285.00
15.	Statistical Abstract in English	1993	300.00
16.	Statistical Abstract in English	1996	248.00
17.	Statistical Abstract in English	1997	210.00
18.	Administration Report of Director General Census & Statistics	1995	50.00
19.	Administration Report of Director General Census & Statistics	1996	50.00
20.	Administration Report of Director General Census & Statistics	1997	53.00
Population and Demography			
1.	Census of Population and Housing - (Physically disabled person)	1981	20.00
2.	Census of Population and Housing - District Report (each)	1981	50.00
3.	Sri Lanka Demographic and Health Survey	1993	310.00
4.	Demographic Survey 1994 Sri Lanka (Report on Demographic Characteristics of the Population) Release 3	1994	124.00
5.	Demographic Survey 1994 Sri Lanka (Report on Demographic and Housing Characteristics) Release 4	1994	110.00
6.	Grama Niladhari Divisions of Sri Lanka	1996	295.00
Agriculture			
1.	Estimation of Sown Area under Paddy Cultivation (Alternative to complete enumeration)		19.50
2.	Food Balance Sheet (Revised Series)	1991/95	33.00
3.	Food Balance Sheet (Revised Series)	1992/96	35.00
4.	Food Balance Sheet (Revised Series)	1992/97	39.00
5.	Paddy Statistics (Seasonal Report) each		20.00
6.	Rubber Cultivation in Sri Lanka	1993	40.00
7.	States and Role of Cinnamon Cultivation in Sri Lanka	1993	70.00
8.	Cardamon "The Queen of spices" and Distribution in Sri Lanka	1993	68.00
9.	Rambutan Cultivation in Sri Lanka	1993	43.00
10.	Sowing and Harvesting periods of Paddy Cultivation in Sri Lanka	1994	80.00
11.	Agricultural Statistics of Sri Lanka	1995	97.00
12.	Paddy Statistics of Sri Lanka	1952/96	
	a) With diskette		241.00
	b) Without diskette		191.00

12. Agricultural Crops & Livestock Survey Preliminary Reports		
(1) Badulla District	1992/93	80.00
(2) Colombo District	1992/93	56.50
(3) Galle District	1992/93	70.00
(4) Hambantota District	1992/93	75.00
(5) Kalutara District	1992/03	78.00
(6) Kegalle District	1992/93	56.00
(7) Kurunegala District	1992/93	160.00
(8) Matale District	1992/93	80.00
(9) Matara District	1992/93	61.00
(10) Moneragala District	1992/93	53.00
(11) Ratnapura District	1992/93	85.00
(12) Mahaweli System "H"	1993/94	40.00
(13) Puttalam District	1993/94	71.00
(14) Polonnaruwa District	1993/94	44.00
(15) Anuradhapura District	1993/94	90.50

**** TRADE AND INDUSTRY ****

1. Annual Survey of Industries	1991	30.00
2. Annual Survey of Industries	1992, 93,94 (each)	37.00

**** NATIONAL ACCOUNTS ****

1. National Accounts of Sri Lanka [Part II]	1975/85	27.00
2. National Accounts of Sri Lanka [Part I]	1975/86	12.50
3. National Accounts of Sri Lanka	1989	66.00
4. National Accounts of Sri Lanka	1993	102.00
5. National Accounts of Sri Lanka	1994	111.00
6. National Accounts of Sri Lanka (Sinhala)	1994	123.00
7. National Accounts of Sri Lanka (Sinhala)	1995	143.00
8. National Accounts of Sri Lanka	1996	150.00

**** PRICES AND WAGES ****

1. Bulletin of Selected Retail Prices	1983/85	18.50
2. Bulletin of Selected Retail Prices	1975/90	62.50
3. Bulletin of Selected Retail Prices	1975/91	60.00
4. Bulletin of Selected Retail Prices	1975/92	77.00
5. Bulletin of Selected Retail & Producer Prices	1995	127.00
6. Weekly Retail Prices - Colombo City		
(a) Bulletin No: I	1990	30.00
(b) Bulletin No: II	1991/92	30.00
(c) Bulletin No: III	1992/93	25.00
(d) Bulletin No: IV	1993/94	43.50
(e) Bulletin No: V (January 1995 - December 1995)	1995	38.00

**** SURVEY REPORTS****

1. Quarterly Report of the Sri Lanka Labour Force Survey		
(a) 1st, 2nd & 4th Quarter (each)	1991	30.00
(b) 1st, 2nd & 4th Quarter (each)	1992	30.00
(c) Quarterly Report (each)	1993	40.00
(d) Quarterly Report (each)	1994	45.00
(e) 1st Quarter	1995	55.00
(f) 2nd Quarter	1995	65.00
(g) 3rd & 4th Quarter (each)	1995	64.00
(h) 1st, 2nd, 3rd and 4th Quarters (each)	1996	64.00
(i) 1st Quarter	1997	69.00
2. Sri Lanka Labour Force Survey (Sinhala)	1992	50.00
3. Provincial profile of Labour Force in Sri Lanka	1993	122.00

**** OTHER REPORTS ****

1. Women & Men in Sri Lanka (Sinhala)		103.00
2. Women & Men in Sri Lanka (Tamil)		133.00
3. Changing Role of Women in Sri Lanka		200.00
4. Census of Public and Semi-Government Sector Employment	1994	280.00
5. Household Income and Expenditure Survey	1990/91	75.00
6. Household Income and Expenditure Survey	1993	74.00
7. Grama Niladhari Divisions of Sri Lanka	1996	295.00

Acknowledgements are also due to the following officers of the Industry and Construction Division (including officers working elsewhere at present) of the Department, who work as a team in all technical and other work related to the survey a success.

Deputy Director:

Ms. H.D.E. Somaratna.

Statisticians:

Ms. N. Weeraratna.
Mr. A.D.H. Gunatilaka.
Ms. D.L.Liyanage.
Mr. U.S.Wanapushpa.
Mr. D.N.Jayakodige.

Statistical Officers:

Mr. W. F.M.J.Fernando.
Mr. M.Nimalasena.
Mr. M.D.M.Fernando.

Statistical Investigators:

Ms. P. Ranasinghe.	Ms. U.H. Rudrigo.
Ms. K.K. Leelawathi.	Ms. S. Boralessgamuwa.
Ms. R.D.H. Perera.	Mr. M.P.N. Cooray.
Miss G.W.D.M.R.A.K. Marapana.	Ms. V. Damboragama.
Mr. W.M.J.P.L. Wanigasekara.	Mr. P.R. Munasinghe.
Ms. U.V.R.S. Gunawardana.	Ms. K.G. Pathmini.
Ms. O.R. Wijegunasinghe.	Ms. G.W.N.D.De Silva.
Ms. T.S.T. Hettige.	Mr. R.H.M.G. Rajakaruna.
Ms. K.A.P. Deepanie.	Miss T.A. Gamage.
Miss P.D.T.N. Yasaratne.	Ms. M. Thabiturei.
Ms. K.K.B. Gunatilaka.	Mr. U.L.A. Niyas.
Ms. B.A. Jayawikkrama.	Ms. G.M.S. Pushpakumara.
Ms. D.G.D.P. Dilka.	Ms. E.A.A.P. Egodawatta.

Clerical Staff:

Ms. W. I.N. Fernando.
Ms. S.K.C.J. Fernando.
Miss U.A.M.De Silva.
Ms. M.A.M. Hemalatha.
Ms. R.A.S.M. Ranasinghe.

Minor Staff:

Mr. S. Kotalawala.
Mr. W. A.N. Rohitha.